Mendocino County's Pioneer Newspaper

DISPATCH-DEMOCRAT OFFICE: 164 East Standley St.

Published for 78 Years

Dispatch Democrat

Weekly Digest of Mendocino County News

City, Rural and County News From Every Section of Mendocino County

DISPATCH-DEMOCRAT: Phone Ukiah Number O—N—E

VOLUME LXXIX — UKIAH, MENDOCINO COUNTY, CALIFORNIA, FRIDAY, MAY 14, 1948 — NUMBER 32

NEW BUILDING FOR PHONE CO. OFFICE

Temporary Rooms Taken In Expansion Program Here

J. F. Brennan, local manager for the Pacific Telephone & Telegraph Company, announced Monday that the company's business office is temporarily located in space adjoining the lobby of the Palace Hotel on North State street.

Brennan stated that the move is a preliminary step in plans for the erection of a new building to be occupied by the telephone company as its business office. The building, to be erected by F. W. Sandelin, will be located on Smith street, opposite the Palace Hotel.

The plans call for a 1-story reinforced concrete structure, 24x75 feet. The office is being designed to provide telephone patrons with the utmost in convenience and comfort in the transaction of their telephone business. Construction is expected to start in about 30 days and the building should be ready for occupancy about September 1.

The space vacated in the former business office location at 199 South School street will be utilized in the expansion of Ukiah's telephone system. Three additional switchboard positions needed to meet telephone service requirements here will be provided. Actual installation is to start in about three weeks.

Highway Postoffice For Ukiah June 1st

A new mail service has been announced for Ukiah and Willits and points south — a Highway Postoffice, to be inaugurated June first.

Postmaster Ruby Cunningham received confirmation of the new service last week and some details, including the information that the truck by which the service will be handled is now ready in San Francisco. This is a vehicle comparable with a Greyhound bus and will be in charge of a driver and two mail clerks. Mail between the bay district and Willits, the northern terminal, will be handled much as it is in mail cars. It will carry first-class mail, some third class and parcel post.

The tentative schedule is for the arrival from the south at 11 a.m. and return from Willits at 2 p.m.

Postmaster Cunningham admits that she is more thrilled over this new venture than over the air mail, and she thought she was at the top then. It will mean much less work for the local office than the present system.

Warden Is Given Assist By Suspect

When game wardens called at the home of J. D. Smith near the Wheelbarrow mill last Friday they had nothing more tangible on Smith than a growing suspicion, and might have gone away with the same had he played it differently.

Hearing that Smith had slaughtered two deer unlawfully, the wardens called to inquire if it was true. He said it was and after arranging for time off he accompanied the officers to Willits and into the court of Justice Fred Foord where he was assessed $500, and given a long term contract to pay.

Smith came into the Wheelbarrow country last January from Arkansas and is just beginning to learn about game wardens.

Sulphur Dusting Is Causing Alarm

Horticultural Commissioner Norman Buhn has answered some distress calls during the past week from ranchers who saw ominous clouds of sulphur dust coming their way from orchard dusting operations from the air.

The fear was that the dust might be of poisonous content and settling on growing feed crops and range, jeopardize livestock. Mr. Buhn is authority for the statement that nothing poisonous has been used in this area and that nothing of that nature can be used without a permit. So far only sulphur dust has been used in this valley.

Self-Commitment Back Fired On Dope Pedlar

Albert G. Palmer, 54, from down the peninsula, had himself committed to the Mendocino State Hospital some six weeks ago to escape the consequence of some alleged misdeeds. Last week he was brought out of the hospital by the sheriff's office and booked enroute to Palo Alto where he has business with the narcotics investigators.

Officers from the peninsula came up Sunday and took Albert away.

Citizens Insist Board Start Health Program

By Berniece Batterton

The county board of supervisors felt the full weight of accumulated impatience over delays in a county health program Thursday. Indignation burst its bounds at the end of a day-long hearing on a proposed health department. Dr. Ellis Sox, chief of the local health services of the state, was mopping his brow after hours of outlining a $58,000 annual health set-up.

Supervisor Guy Redwine had been interrupted in an attempt to explain to scores of representatives of cities, fraternal, school and civic organizations, why the architect's failure to re-vamp 1944 plans for a county hospital would now cost the county $600,000 even with the T.B. ward and detention home eliminated.

Chairman Ed Haehl was obviously deeply concerned about the cost of the health program on top of staggering costs required to build and maintain a county hospital, and appeared ready to propose further delay.

Demands Prompt Action

It was then that Mrs. Ina Ball of Fort Bragg got to her feet and demanded to know why, after 20 years of meetings, petitions and struggling for decent health standards, even a minimum health program seemed still to be "just a mirage in the desert."

The board, she stated, should come to a concrete decision. People would not go to the county hospital for the kind of care they are now getting there, she said. The county, Haehl told her, has gone on record that it will not crucify the taxpayers by building a magnificent monument they cannot pay for.

To this, Mrs. Ernest Lauteren of Ukiah said, "They are going to be crucified if we don't have a health program." She demanded to know what the maximum lift in the tax rate will be with both the health program and the hospital, and conjectures were made up to something around 30 cents added to the existing rate. Mrs. Lauteren said she did not think the people who want to protect their children would think this exhorbitant.

Mrs. Woodhead Speaks

Tempers were somewhat frazzled by the time Mrs. Roy Woodhead, forced to leave the meeting to return to Fort Bragg, summed up what it was obvious many were thinking:

"Why," she asked, "don't you gentlemen make out a program and budget it — give it to us — tell us what the tax rate will be, how much will be required in a bond issue and let the voters decide? Call a special election if necessary. People have howled their heads off — the county has dillydallied until the price has gone up — now let's put it to a vote and if people don't want it — if they want to stay in a state of ignorance and bad care, the election will decide the issue."

Frank Harader of the T.B. organization was another who emphasized the time has come for action. Listing the dozens of organizations, civic and official bodies represented, he said he believed those who want an adequate program for good health and prevention of tuberculosis and other communicable diseases will put

—(Continued on Page 3)—

Disabled Vets To Be Mothers Hosts

The Mendocino County Chapter, Disabled American Veterans will be host to the Gold Star Mothers, as well as to their own mothers, at the Thursday evening meeting, May 13, in the Memorial building at Fort Bragg.

A special Mother's Day program has been prepared with the assistance of Otyokwa Camp Fire Girls who are sponsored by the D.A.V. chapter.

At the same time Commander Ture West will have a message of importance to every disabled veteran in Mendocino county which makes it very important that all members be present.

BACK IN HOSPITAL

Mrs. Charles E. Forman of 611 West Clay street is back in Ukiah General Hospital after about a week at home from an earlier period there under the care of Dr. Arthur Miller.

BOARD SANCTIONS EAST SIDE HIWAY

Talmage-Hopland Route Approved By Supervisors

The East Side highway, the present county road from Talmage to Largo, will be under construction by the first of July, barring unforseen difficulties, the board of supervisors meeting Wednesday in special session, having voted to apply for state and federal aid which is available, and for which the time limit is running out.

The total job will be in the neighborhood of $236,000, with $178,000 coming from state and federal funds, $24,000 coming from state funds and $15,000 to be provided from county funds.

The specifications call for a paved highway, 26 feet wide with all curves brought up to state standards and in every respect a first-class thoroughfare. State and federal funds will be used in the construction from Talmage to Largo and the county will complete the road from Largo to Old Hopland, a distance of four miles, and from Old Hopland to Hopland, a distance of one and one-half miles.

Much work has already been done on bridges and culverts, with three bridges completed and another under way.

According to Supervisor Guy Redwine, work should start by the middle of the coming month.

Charles Ornbaun Died At St. Rosa

Services were held at the Eggen & Porter Funeral Home, Santa Rosa, Wednesday morning for Charles Ornbaun, 79, who died Sunday after an illness of several weeks.

Mr. Ornbaun spent the major part of his life ranching near Ornbaun Springs, Mendocino county, where he was born. For the last 10 years he had lived at 1267 Barham avenue, Santa Rosa.

The late Mary Jane Ornbaun was his wife. He is survived by three daughters, Mrs. Letha Kendall of Santa Rosa, Mrs. Vera Nichols and Mrs. Anna Kendall of Fresno; by two sons, Gilmore Ornbaun of Santa Rosa and Marshall Ornbaun of Pittsburg; by three sisters and five brothers, and by a number of grand- and great-grandchildren.

Interment was at Ornbaun Springs Cemetery, Mendocino county.

Charles Ornbaun was a brother of William Ornbaun of Ukiah, who with Mrs. Ornbaun and other local relatives attended the services.

Sues For End Of Timber Trespass

An action filed here Monday by Burke & Rawles, attorneys for Hartley and Margaret Hathaway, seeks a temporary injunction against Forrest Watkins and Claude Rich, who are charged in the complaint with cutting trees and manufacturing split timber products on the lands of the Hathaways.

The complaint says that over 20,000 board feet of timber have been cut and that the reasonable worth of the timber is $155. Treble damages are asked, totaling $465, and an order restraining Watkins and Rich from removing the split stuff from the land.

The Hathaways' property is located on the Orr Springs road.

MENDOCINO UNBEATEN

The Mendocino Merchants made it four straight by defeating the Signal Oilers of Vallejo 6-5 on May 2.

Elected Lions Governor

W. K. Davis of Ukiah, candidate for governor of District 4-B, Lions International, won out Sunday over a large field of strong contenders and can rest on his laurels for the formalities at Long Beach the third week in June when the district convention will be held and his election is made official.

Lions Report Fine Session

Olympic Stars In Aquacade Portion Of Entertainment

Lions club delegates came home from Hoberg's resort in Lake county Monday to tell of an exceptionally fine convention with good entertainment at the annual conference of Lions International where W. K. Davis of Ukiah was named district governor over three other candidates.

Over 1000 delegates from District 4B attended the meeting at which Davis replaced Frank H. Beckman. Davis is the father in law of Arthur Schilder of Ukiah who is deputy district governor and was chairman of the meeting assisted by Maurice J. O'Brien of the Lakeport Lions club.

The conference opened Wednesday with Sheriff C. A. Aatrim of Lakeport welcoming the delegates. Some excellent talks were made during the five-day session which included one by James H. Strayer of San Jose, Why I Am a Lion; also Dr. Courtice Swallow of San Leandro, Blind Work in Alameda and Contra Costa Counties; J. Milton Johnson, president of the Hollywood club, Braille Activities; Howard N. Rockafellow, district governor, 4C, Where Do We Go From Here?; Albert F. Coyle of New York, Must We Fight Russia?; J. C. Thomas of Larkspur, John Ryan of Eureka, W. K. Davis of Ukiah, and Paul Hampton of Santa Rosa all spoke on "What I Would Do If I Were District Governor." The four last-named were candidates for the position of district governor.

Thomas Robert, student from Elmhurst, won the Lions International district speaking contest and will compete against students from other districts in the near future.

Good entertainment for the five day conference included square dancing performed to perfection by first and second grade students of the Lakeport elementary school; a beautiful water carnival with over thirty performers, many of whom were Olympic champions; the Spanish Dons drill team from Half Moon Bay, who were flown here for the conference; and many games and vaudeville acts.

Another highlight of the affair was a breakfast catfish fry served Sunday morning by O'Brien, who has promised that the catfish fry will be held each year.

Sutterley Appointed N.R. Representative

Paul Sutterley, secretary of the chamber of commerce, had new duties assigned to his busy schedule this week when he received appointment as commandant's representative of the 12th naval district reserve. The post was recently vacated by the resignation of Attorney Leo M. Cook.

Sutterley will have local responsibility for promoting enlistment in the naval reserve, and for instruction and publicity in relation to reserve activities. Headquarters of the 12th district are in San Francisco.

SCUDDER FAVORS TAFT LABOR LAW

Amendments Needed For Sake of Equity; Principal Sound

A sharp distinction between congressional candidates, Hubert Scudder and Sterling Norgard, has been revealed in campaign literature of the past few days.

Scudder, a former member of the Painters' Union, has announced his agreement in principle with the Taft-Hartley Labor Law, although he agrees with the authors of the bill that some amendments are needed and others no doubt will become necessary.

Norgard, however, favors outright repeal of the Taft-Hartley Law and wants the old Wagner Act revised. Norgard also approves union use of the secondary boycott, but Scudder would approve a law that would prevent injury to innocent parties such as farmers who must get perishable crops to market.

Scudder has declared his opposition to expanding government ownership of private business, charging that government ownership has been proven inefficient and there is a strong tendency in such ownership to build up an expensive tax free bureaucracy. He favors control of monopolies by strong public utilities commissions. Norgard, on the other hand, has declared for expansion of public ownership particularly with relation to water and power.

Norgard is also understood to favor the formation of the third party advocated by Henry Wallace's supporters. Norgard has filed on the third party ticket as well as the democratic and republican tickets. Scudder has filed only on the democratic and republican tickets.

Other candidates in the race for the post left vacant by the retirement of veteran Clarence Lea, are Roland Webb and Roger Kent.

Geo. Richardson Sells Residence

George Richardson has sold his residential property at Clay and Spring streets which had been his home for the past 30 years. He tells the Journal that the home was built by F. A. Templeton as an investment and that the Will Brunner family occupied it first and were occupying it when Attorney Harold Brunner was born.

The house is of six rooms and is built like all buildings were constructed that far back and is in an excellent state of preservation.

Mr. Richardson, before the first World War, had a Studebaker agency and garage in what was the Norgard building at State and Stephenson street before the fire of a few years ago swept the corner clean. It was built by Abe Rueff and leased to Richardson for a long term.

The coming of World War I brought a collapse of the tourist business and Richardson sold out to a man from the Pacific Northwest.

Norgard On Pear Control Group

Sterling Norgard of Ukiah and L. J. Hamilton of Lakeport are among the 13 growers and alternates nominated to the secretary of agriculture as members of the Bartlett pear, plums and Elberta peach control committee, which includes also 12 members of the shippers group.

Meeting in Sacramento last week, D. J. Elliott of Hood, Sacramento county, was chosen chairman of the 25-man committee and R. L. Tudsbury of Loomis was named vice chairman for the ensuing year.

RENEW BALL PARK OPTION

The city council renewed its option Wednesday night to purchase the proposed ball park site near the city park, if and when the present ball park is sold. The option ties up the property for another six months while the sale of the South State street grounds, authorized by the voters last month, is pending.

Potter Festival Queen

HELEN CHRISTOFFERSON will reign as queen of the Spring Festival which opens Saturday with a gala noon-day parade in Potter Valley. Her maids of honor are Barbara Hook and Lois Rouse, runners-up in the ticket-selling contest which ended Wednesday night.

School Elections to Be Held May 21

The Ukiah high school and elementary school will elect two members of their respective boards of trustees at the elections on Friday of next week, with the polls opening in the grammar school building at 1 o'clock and remaining open until 6 o'clock.

For intermediate school trustees the voting will be confined to the incumbents, M. E. Boesel and George W. Hovey, as the only candidates for the coming vacancies.

In the high school election the number of candidates is four, they being the incumbent members, Clyde Eddle of Potter Valley and S. E. Mitchell of Ukiah, and Gordon Foote and Terry Sandelin.

The date again, is Friday, May 21.

Realignment Job Is Now Under Way

The preliminary work of realigning the Redwood highway from a mile and a half south of Forsythe Creek bridge to three and a half miles north of that point has been under way this week by a crew in charge of Engineer Harold Hanson.

The present crew is composed of about a dozen men and will later be augmented to upwards of 100 as the scope of the work increases to require the additional help. The work in progress now is clearing the way for the grading.

It is understood that the contract calls for completion of the work early next spring, but under favorable working conditions that time may be cut so the end of the year may see the new road in use.

It is expected that the bulk of the laborers will bivouac at Denny's park with trailer houses provided by the state for their accommodation. A number of Denny's cabins have been taken for headquarters offices, it is said.

Visiting Ministers At Presbyterian Church

On Sunday, June 13, the Rev. Coyne Gifford of Clifton, Ariz., will occupy the pulpit in the Presbyterian church and his appearance here is of particular interest to the congregation since Dr. Richard A. Van de Las has announced he will retire when a pastor is found to replace him.

Dr. Van der Las will be in the pulpit May 23 and will leave the following Tuesday for Monrovia where he will speak at the anniversary ceremonies of the Presbyterian church.

When he returns he will leave by plane for Seattle to attend the general assembly on May 27 and return in time to occupy the pulpit here on June 5.

LEARNS MOTHER IS ILL

Mrs. D. N. Munson of Lorraine street received word Monday that her mother, Mrs. J. W. Smith, is seriously ill in Compton. The Munsons had planned to leave June 1 for southern California and a trip into Mexico but are awaiting word of Mrs. Smith's health, which may make it necessary for Mrs. Munson to go earlier than planned for a visit with her.

Sonoma Democrats Split Over Norgard

Sterling J. Norgard of Ukiah was the storm center of a special meeting of the Sonoma County Democratic Central Committee Monday night at Santa Rosa and which was reported, "split wide open . . . on the issue of Sterling J. Norgard, candidate for First District congressman. . ."

The report of that meeting says, "The resolution which brought about the split called for Norgard's repudiation by the Sonoma county central committee as a Democratic candidate to congress from the First district.

"Introducing the resolution was John McPhee of Santa Rosa, who had previously been named chairman of a Cotati banquet to be held May 19 to hear all county Democrats running for office.

"After a 2-hour battle the resolution was voted down 7 to 6 and a subsequent resolution was passed 4 to 1, calling off the banquet.

"McPhee accused Norgard of calling himself a Democrat while he is nothing but a Wallace candidate.

"He said Norgard had followed the Wallace line in international as well as national policies.

"Mr. McPhee said he had previously told central committee chairman, Herbert Waters that he would resign as banquet chairman unless the central committee repudiated Norgard as a candidate.

Cy Bihn of Petaluma, who was described by McPhee as leader of the group opposed to the resolution, in the absence of Mr. Waters, said that McPhee and his supporters were trying to use the meeting to repudiate Norgard and to aid Roger Kent's candidacy.

"This charge was denied by McPhee.

"Bihn also said he was not necessarily supporting Norgard's candidacy. He said it was not legal for the central committee to endorse a candidate when there are more than one in the field. He denied that Norgard was not eligible to be a Democratic candidate because he had cross-filed. Every other candidate has cross-filed, he stated.

"Asked if Mr. Norgard was a Wallace follower, as asserted by Mr. McPhee, Bihn said:

"'I don't know whether Wallace has crystallized his policies as yet. Norgard is going back to the New Deal more than to Wallace's policies. Maybe Wallace is following Norgard'."

Dispatches from San Rafael on Wednesday said that Roger Kent was officially endorsed for First District congressman by the Colusa County Democratic Central Committee.

AGREEMENT AIRED IN HOSPITAL SUIT

Business Relation Of Fort Bragg People Now In Court

Dr. Gordon Havstad of Fort Bragg, the defendant in a suit filed in Superior court here Monday, will be asked for a settlement of the affairs of the Community Hospital at Fort Bragg if the court renders judgment in favor of Mary A. Webb, the plaintiff in the action.

The suit is the outgrowth of business relations between the principals dating back to March 1, 1947, before which time, the complaint says, Mary Webb owned a hospital at Fort Bragg, which is designated as the Old Hospital, and she was entitled to all accounts payable to the hospital for obligations arising from care, services, etc., given patients there prior to that date.

At that time (March 1, 1947) it is claimed, an agreement was made between Webb and Havstad for the operation of the New Hospital, Dr. Havstad to provide the building and Webb to operate and manage the institution.

As compensation from this joint operation, the monthly profits from the New Hospital over and above the expenses of operation, were to be divided — the first $300 to go to Webb, the second $300 to apply on the purchase of new equipment for the hospital, the principals to have equal interest in the equipment so purchased. All profits for the month, over and above the first $600 were to be divided equally.

Webb charges that at the outset Havstad took over the books, accounts, etc., pertaining to the hospital, and that she was allowed no access to them, and that at the time the arrangement was entered into there were large sums due her from patients served at the Old Hospital. It was agreed that it would be convenient and expedidious for Havstad to collect the outstanding accounts for the benefit of Webb, which he did, but had failed to render an accounting.

The complaint asks for an accounting of all the dealings; an accounting of Havstad's collections for the benefit of Webb; judgment for amounts collected from the accounts of the Old Hospital; judgment for Webb's share of the profits from the New Hospital, and an order of the court that the equipment bought under the agreement be sold or partitioned and divided. The complaint was filed through the law offices of Charles Kasch and Leo M. Cook.

Home Is Damaged In Old Hopland

Fire Thursday noon destroyed the upper portion of the home of Mr. and Mrs. Frank Kay at the Valley Oaks Farm in Old Hopland.

Mrs. Frank Brennan discovered the fire from their home and she and Mr. Brennan spread the alarm. Work of the employes on the farm, with a spray rig, and assistance from the Ukiah Fire Department saved the lower part of the home. Most of the furniture and personal belongings were saved.

Mr. Kay has been general maintenance man on the ranch for the past five years.

WAS IN SACRAMENTO

E. F. Hackman was in Sacramento Saturday and Sunday last to attend a board meeting of California State Employes Association. Hackman, who is associated with Mendocino State Hospital, is regional director of District 1.

The Ukiah ambulance made a call to Hopland Tuesday to Old Hopland to bring to the hospital Ralph E. Little, who had suffered a stroke.

Progress, Postal Dept. Tradition

As a part of the 30th anniversary of air mail celebration, which is to be held throughout the country from May 15 to 21, Postmaster Ruby Cunningham has called attention to the traditional policy of the postal service, to encourage every new means of transportation which could be integrated into the postal communication scheme — to overlook no medium which might contribute to the expedition of the mails.

In accordance with its traditional policy, to encourage all forms of transportation progress and development, the Post Office Department chartered and sponsored many of the present domestic and foreign air mail routes.

Elks Hold Impressive Mother's Day Service

A tribute to heroic mothers of the past which should be an inspiration to mothers of today was paid by W. Karl Davis Sunday afternoon in a beautiful and impressive Mother's Day observation in Elks hall.

Officers of the Elks lodge, led by Exalted Ruler Ed Jennings conducted memorial Mother's Day services. Musical numbers were on the Mother's Day theme, presented by Herbert Cochrane, Virginia Locatelli, Gloria Pacini and Miss Lindquist.

For the year ending June 30, 1947, 28,467,028 pounds or 7 million pieces of air mail were carried in the U.S.

NEW CLASSIFIED TODAY

AUTO PAINTING
Any Color
AUTO BODY
Fender and Radiator Work
NEW MOTORS
Chrysler, Plymouth, Dodge and De Soto
Ukiah Motor Sales
FRED ORR 94tfc*

BEAUTIFY YOUR HOME
Painting, Decorating, Paperhangin
Spray Painting.
We Specialize in Sheet Rock Work.
Le Fleve & Son
206 Mason. Ph. 1166-M. 12tfc-fp

Northern Calif. Movers & Builders
BUILDING & CONSTRUCTION
Moving, Raising Foundations
Telephone 484, Ukiah, Calif.
70tfc-fp

Ukiah Van & Storage Co
Local and Statewide
MOVING
Phone 440-J, Ukiah 4/14mcfp

H. Runkel, Roofing
25 YEARS serving Mendocino, Humboldt, Lake and Sonoma counties. All kinds of roofing expertly applied. Asbestos shingles. Asbestos siding. Asbestos build-up roofs and comp. roofing.
111 W. PERKINS ST., UKIAH
Phones: Office 102, or 531
86tfc-fp

LIVESTOCK AUCTION — Every Tuesday at Ukiah Auction Yard. Phone 690-W for information and truck service. 89Th-tfc

Bechtol's Paint Store
Buy Your Paint From a Painter
WALLPAPER — PAINTS
109 So. State. Phone 293. 54tfc-T

For Expert Piano Tuning and Repair
Latest Electronic Method
R. S. RYDER & CO.
Call Bob Ryder
Care of Gloria Pacini, 131-W, or Greentt's Music Store. 54Thtfc-fp

FOR SALE—Lovely 5-room home, brand new, electric heat, large closets. Only $8200. Others.
STROUT REALTY
Ukiah 10t1c

Drug Store Fixtures For Sale
29 4-ft. wall fixtures with open bins. These fixtures are all open display.
1 Rx case.
1 Wrapping counter with drawers.
3 Center islands, 6 ft.
1 6-ft. open display.
1 8-ft. cigar case with slide top.
Empire Drug Co.
623 4th St., Santa Rosa. 10t3c

POMO INN
Cocktail Lounge Coffee Shop
Steak - Fried Chicken - Seafoods
GOOD COFFEE
Hopland — Phone 2151
We Cater to Clubs and Groups
10tfc

USED CARS
1935 Chevrolet coach.
1935 Studebaker sedan.
1937 Willys 4-door sedan.
1935 International ½-ton pickup.
1930 Chevrolet ½-ton pickup.
Vevoda Motor Sales
School & Smith. Ph. 370-W. 10tfc

FOR SALE
Bedroo mset $85
Outboard motor 4-horsepower; hardly used $80
Universal washing machine; good as new $95
Upright piano $100
Ukiah Van & Storage Co.
Phone 440-J 10tfc

FOR SALE—Oil floor furnace. Inquire at 532 So. Main. Phone 859-M, after 4 p.m. 10t3p

FOR SALE—1947 Harley Davidson 61-OHV. Excellent condition, 6000 miles. Call 247-R. 10t3p

WANTED TO RENT—2-bedroom house in or near Ukiah. Inquire cabin No. 7, Orchard Cottages. 10t4p

LOST—Downtown, Monday night, bracelet with blue stones. Reward. Phone 494-M. 10t1c

FOR SALE—1939 Nash 8, 4-door sedan. Cheap. B. F. Friend, cor. Standley and Grove Sts. After 5:30 p.m. 10t3c

USED FURNITURE BARGAINS
6-pc. twin bed set with box springs and mattresses (like new) $160.00
Portable electric sewing machine 45.00
Cedar chest 25.00
Rollaway beds 12.50
Large overstuffed chair 10.00
Bed divan 37.50
9x12 wool rug 10.00
Vacuum cleaner 7.50
Writing desk 15.00
Prewar tubular steel dinette set (like new) 60.00
Gossett's Used Furniture
263 No. Main St. 10t1c

Berlin's Pharmacy
ANNOUNCES the EX-CEL-SIS cosmetic gift this week goes to Katherine Gray. We give S&H green stamps. 10t1c

FOR SALE — Plymouth pick-up, 1933, new paint, $185. 719 So. State St. 10t3c

FOR SALE—A diversified farm, 60 acres; 28 acres bottom land, 12 acres vineyard, 4 acres prunes, balance in grazing land. Comfortable 2-bedroom home and other improvements. $20,500.
STROUT REALTY
Ukiah 10t1c

MERK RADIO SHOP
the old reliable
Sales — Service — Satisfaction
Opposite Theater, Ukiah 49tfc-fp

L. P. Gas & Appliance Co.
Mason & Standley Phone 1000
O'Keefe & Merritt Ranges
Own Your Own Tank
Gas Is Cheaper
Hot Water Heaters
Restaurant Griddles and Ranges
Roper Kitchen Ranges
Heaters and Floor Furnaces
SERVICE IS OUR MOTTO
Try Us! 15tfc-fp

? ? ? A PLACE TO LIVE ? ? ?
—Let us solve your housing problem. We have for sale a practically new Pan-American house trailer. See it on east of hiway, just south of Packard Garage, or call 484 for information. 8t4p*

Mick's Grocery and Delicatessen
OPEN daily except Thursdays, 7:30 to 6. Homemade raviolis and cooked foods daily. Raviolis for special occasions by order. "Knotty Pine" building on Talmade Rd. Temporary phone, 971-J. 10tfc

FOR SALE—McCormick Deering wheel tractor with saw that attaches on front, drive to woodpile anywhere. Use for cultivating orchard and vineyard. Good condition; also subsoiler. Phone 2723, Hopland. 9t3c

FOR SALE—1937 2-door Chevrolet sedan, excellent condition. Phone 1102-J or 441, after 6 p.m. 10t1c

AUTO PARTS FOR CARS, TRUCKS & TRACTORS
Also for GI Trucks
Electric Motors, Grinders, Drills now in stock.
Redwood Auto Supply
Cor. Main & Clay Sts., Ukiah
5-13m1c

Signature Records 30c
In lots of 10 or more.
R. L. Becker Co.
So. State St. Phone 620. 10t2c

HOUSEHOLD REPAIR — Lownmower, saws and garden tools sharpened. Apply 503 W. Perkins (rear). Ph. 387-W. 5-13m1c

ROLL TICKETS—On sale at The Redwood Journal. 10tfx

MAN WANTED for 1500 family Rawleigh business. Permanent if you are a hustler. Write Rawleigh's, Dept. CAE-106-123, Oakland, Calif. 10t1p

FOR SALE—Cook stove, combination gas and oil, hot water coil, green and cream enamel, first-class condition. Lyle Arnold, Rte. 1, Box 39, Redwood Valley. 10t3p

WANTED—Redwood, pine and fir timber, will pay high price for stumpage, or will purchase outright. Millions of feet needed. Contact Elmer Padula, Pacific Slope Lumber, Inc., Willits, California. P.O. Box 537. 10t2c

FOR SALE — 6-quart pressure cooker, Magic Seal, $10. 744 W. Stephenson St. 10t1c

FOR SALE—4 choice building lots, each 120x250 ft. deep. Scenic, close to town. Water and electricity. $1250 each.
LARKIN J. YOUNCE
Preston Bldg., Ukiah. 10t6c

HOUSEWORK WANTED — Lady for housework, full time, permanent. Live in or out. Mrs. Edw. Tibbett, Box 171, Redwood Valley. 10t3c

FOR SALE—1941 Chevrolet Special de luxe club coupe, radio, heater, A-1 condition, $1400. Barber Shop at Hopper's Corner, Potter Valley. 10t3p

4-H CLUB MEMBERS — Here is your chance to make a showing. Registered Hereford boar pigs. Call on B. R. Plant, Rte. 1, Box 578. Phone 7-R-4. 10t2c

LEGAL NOTICE

SUMMONS
No. 15557

Action brought in the Superior Court of the State of California, in and for the County of Mendocino, and the complaint filed in the office of the Clerk of said County of Mendocino.
BURKE & RAWLES,
Ukiah, California,
Attorneys for Plaintiff.

In the SUPERIOR COURT of the STATE OF CALIFORNIA, in and for the COUNTY OF MENDOCINO.
HARRY HAINES, Plaintiff vs. MARY E. HAINES, Defendant.
The People of the State of California Send Greetings To:
MARY E. HAINES, Defendant.
YOU ARE HEREBY DIRECTED TO APPEAR and answer the Complaint in the action entitled as above, brought against you in the Superior Court of the State of California in and for the County of Mendocino, within ten days after the Service on you of this Summons—if served within this County; or within thirty days if served elsewhere.
And you are notified that unless you appear and answer as above required, the said plaintiff will take judgment for any money or damages demanded in the Complaint, as arising upon contract, or will apply to the Court for any other relief demanded in said Complaint.
Given under my hand and the Seal of the Superior Court of the State of California, in and for the County of Mendocino, this 17th day of March, 1948.
[SEAL]
W. J. BROADDUS,
3-26-2m County Clerk.

Painting - Decorating
Sheet Rock taped, textured, finished. Paper hanging. Ph. 397.
H. S. GRAY
P.O. Box 608, Ukiah 3tfc*

Automotive Work
BODY and fender, painting, glass, overhaul, expert repairs of every kind. Prompt service. Tow car on call.
Vevoda Motor Sales.
School & Smith Phone 370-W
65tfcfp

Empire Roofing Co.
Prompt Service Free Estimates
All types roofing expertly applied.
Repair Work Our Specialty.
All work guaranteed.
Gen. Del., Talmage, phone 327-M
4tfc-fp

BABY BUGGY — Hardwood play pen, both for $15. Ph. 107-M. 10t3c

FOR SALE—New home and acreage, garage 24x30, barn 40x60, good well, electricity, 325-ft. frontage on 101 hiway, 1 mile south of city limits. Reasonable. Call owner, 334-J. 10t1c

RD6 CATERPILLAR—Wide tread LeTorneau angle dozer. Tractor has worked less than 300 hours since being rebuilt. Priced under market price.
STEVENSON EQUIPMENT CO.
104 Main St., Santa Rosa
Phone No. 3010 10t1c

WANTED—Distributor for Ukiah and Lake county. Excellent opportunity for man not afraid of work. Apply in writing only. State age and qualifications. Seven-Up Bottling Co., 2088 San Bruna Ave., San Francisco. 10t2c

FOR SALE—Oat and alfalfa hay. Delivered within 4 miles. 1½c pound. Phone 763-J. 10t3p

FOR SALE — 1-bedroom house, plastered, oak floors, garage. Lot 100x220; electric water heater, Norge electric range. For quick sale, $5000. B. C. Finfrock, Munson Subdn. 10t3p

FOR SALE — Deluxe gas range, used 3 months; 10 feet white enamel vent pipe, $150. Phone 647-J. 10t3c

LEGAL NOTICE

PARTNERSHIP NAME

Certificate Required By Section 2466, California Civil Code
No. T13

NOTICE IS HEREBY GIVEN that the undersigned, LEROY TILDEN and NORMAN MARTIN, have formed a partnership and are transacting business as co-partners in the City of San Francisco, County of San Francisco, State of California, under the name of "TIL-MAR CLUB";
That the full names of all the members of such partnership, and their respective places of residence are as follows:
Leroy Tilden, 20 Veteran Road, San Francisco, California.
Norman Martin, 822 31st Avenue, San Francisco, California.
(Signed) **LEROY TILDEN, NORMAN MARTIN.**

STATE OF CALIFORNIA }
County of San Francisco } ss.
On this 29th day of April, A.D. 1948, before me Louis Wiener, a notary public in and for the County of San Francisco, State of California, personally appeared LeRoy Tilden and Norman Martin, known to me to be the persons whose names are subscribed to the within instrument, and severally acknowledged to me that they signed and executed the same.
IN WITNESS WHEREOF I have hereunto set my hand and affixed my official seal, the day and year in this certificate first above written.
LOUIS WIENER,
[SEAL] Notary Public in and for the County of San Francisco, State of California.
Filed May 4, 1948.
W. J. BROADDUS, County Clerk.
5/7,14,21,28; 6/4

LEGAL NOTICE

PETITION FOR AUTHORITY
No. 8092

In the SUPERIOR COURT of the STATE OF CALIFORNIA, in and for the COUNTY OF MENDOCINO.
In the matter of the Estate of FRED FRAZIER STEVENS, also known as and sometimes called FRED F. STEVENS, and as F. F. STEVENS, Deceased.
Notice is hereby given that GLADYS ELIZABETH STEVENS has filed in this Court her Petition for Authority to Execute First and Second Deeds of Trust and a Crop and Chattel Mortgage on behalf of said estate, and to Compromise Indebtedness, to which petition reference is hereby made for further particulars and that the hearing of the same has been fixed by the Clerk of said Court for the 21st day of May, 1948, at ten o'clock in the A.M., of said day, at the Court Room thereof, in the Court House in the City of Ukiah, in the County of Mendocino, State of California; and all persons interested are notified then and there to appear and show cause, if any they have, why the said petition should not be granted.
Dated this 6th day of May, 1948.
W. J. BROADDUS,
Clerk.
5/7, 14 By **CLAIRE SEELY,** Deputy Clerk.

DISPATCH-DEMOCRAT
B. A. COBER . . Publisher
Published each Friday at 120 E. Standley St., Ukiah, Mendocino County, California.
SUBSCRIPTION RATES:
Per Year $2.50
Six Months 1.50
Three Months ..... .80
One Month ..... .30
Single Copies to Non-Subscribers, 10 cents
Commercial Advertising Rates: Readers, 20c per line insertion, 15c per line each subsequent insertion. Readers set in 7 point type, which is the body of this newspaper.

Henry Dohring Is Now Senior Among NWP Agents

The recent testimonial banquet held at Santa Rosa to commemorate the retirement of Walter E. Hicks from the employment of the Northwestern Pacific Railroad, was attended by various railroad officials, shippers and representatives of the different working railroad crafts.
Mr. Hicks left the employ of the company at Healdsburg at which point he had served his employers and patrons for the past 25 years, and retired with over 47 years of continuous service.
With the retirement of Mr. Hicks, who entered the N.W.P. service in 1901, Henry P. Dohring, Ukiah agent and representative of the railroad, now heads the list as senior employe in the line of service in the department of agents, telegraphers and telephoners, who is now rounding out more than 42 years with his present affiliations.
Prior to coming to the local post, Dohring was with the Southern Pacific and was transferred to the freight office at San Francisco shortly after the conflagration and earthquake in 1906.
At the testimonial for Mr. Hicks, Dohring, in a few well-chosen words, indicated that a railroad man can be of good service to the community in which he works, looking after the patrons' interests in transportation problems, for after all, the growth of a community is generaly gauged by the progress of the transportation company serving its needs.
Looking back over the years, Dohring said it is all fresh to his mind, and added that he knows what the phrase means: "The first 50 years are the hardest." He has interested himself to great lengths of time and long hours when the fruit season is on in this section, and shipments have always moved out to the satisfaction of the local shippers.
Prior to the retirement of Mr. Hicks at Healdsburg, W. J. Cummings who held the post of assistant general freight and passenger agent for the N.W.P. system, and a wellknown and frequent visitor to this section, was ranking senior employe.

Lake County Rink Opens On May 19

May 19 is the opening date of Casino Gardens, roller skating rink at Clearlake Highlands on highway 53 in Lake county.
Romantic skating under the stars on a magic floor is the theme of the opening announcement by Grace E. Maule. The public will be welcomed for skating every evening on a spacious, modern outdoor rink that is expected to bring skaters to Lake county from a radius of 100 miles, she said.
The new magic surface skating floor has been put in perfect condition, and those who found the season too short last year are assured of a new experience in out of door pleasure, she stated.
Souvenir labels will be given all who attend the opening and throughout the entire season.

AUCTION YARD QUOTATIONS
The following prices for livestock were paid Tuesday, May 11, at the Ukiah Auction Yards:
Wooled spring lambs, $25.50; grass-fat white face cows, $20-$22.50; grass-fat whiteface heifers, $25-$26; fat dairy cows, $18-$21; choice veal, $32.
Most bulls brought from $23 to $25. One 2095-pound Holstein bull sold at $26.

Judy Lane Celebrates Birthday In Calpella

Judy Lane of Calpella celebrated her birthday Friday, May 7 with a party in the home of her parents, Mr. and Mrs. T. J. Lane.
Games kept her guests entertained and two contests resulted in the following prize winners: Bobby Lane, her brother, Karen and Dennis Lane, her cousins and Linda Hughes who lives in Coyote Valley.
Refreshments included ice cream, punch and a pink decorated birthday cake. There were pink hat favors for the girls and blue ones for the boys. Other guests were Sharon Lane, Larry Bessa, Robbie Myers, Denny and Patsy Elmer. Invited but unable to attend were Judy, David and Melvin Perrine of Ukiah and Rene Benish of Redwood Valley.

Classified

For Sale

FOR SALE—
2-ton M35 Caterpillar tractor $700
Oliver orchard plow, 2-3 bottom ..... $ 75
Killifer gravel loader on Fordson $650
All in first-class condition. Write for full particulars.
A. B. WILSON
Box 121, Point Arena, Calif. 8tfc

FOR SALE — 2-bedroom house, hardwood floors, Venetian blinds, floor furnace, automatic water heater. $8000. 546 No. Spring St. 9t3c

FOR SALE—Manure by the load or yard, delivered. Phone 690-W. Freeman-Newhall, Inc. 8t3c

FURNITURE FOR SALE — Reasonable. Inquire 539 So. Main St. 8t6p

SPECIALS—In men's sox, sport shirts and neckties. Correct for Father's Day gifts. Georgia Davis, phone 145 or 613-J. 8t3c

FOR SALE—Milk goat, fresh, 3 quarts day. Write Box 1033, Redwood Journal. 8t3p

HOLZ CO.
announces
A Complete Stock of
MULTI-GROOVE V-BELT SHEAVES & BELTS
Something new for this area. 1tfc

FOR SALE—22 small vending machines. Phone 385 or 1159-W. 99tfc

REAL SILK HOSIERY MILLS—Am prepared to take orders for products of this well-known firm — tailor-made shirts, hosiery, lingerie, dresses, leather goods and gift items. Georgia Davis, phone 145 or 613-J. 5/6m1c

WOOL BAGS, FLEECE TWINE, AND "BLUE STONE"
Now in Stock at
HOLZ CO.
Prepare for your needs now. 1tfc

FOR SALE—Small wood range in good condition, $35. Phone 754-R. 9t3c

FOR SALE—Duplex cottage renting presently $75 per month. Large lot, 216-ft. frontage on paved street. Close to State St. Some furniture. Price $10,500; terms, $3000 down.
Larkin J. Younce
Preston Bldg., Ukiah 9t6c

FOR SALE—I.H.P. Pacific Cempriflo pump. Bednar Bros., Redwood Valley. Phone 11-R-3. 9t3c

FOR SALE—5-room new home, A-1. Will sell equity. Phone 1535-W. 8t3p

FOR SALE—McCormick Deering wheel tractor with saw that attaches on front, drive to woodpile anywhere. Use for cultivating orchard and vineyard. Good condition; also subsoiler. Phone 2723, Hopland. 9tfc

HUNTERS, ATTENTION—Cocker Spaniel pups for field and show. Finest blood lines. COCKER LANE KENNELS, 5½ miles north Willits, highway 101. Open Saturdays and Sundays, evenings by appointment. 9t6p

GOES TO SPRING COUNCIL
Jim Jardine will leave by plane Friday afternoon to attend as a member from northern California the spring dinner meeting of the San Francisco quarter million dollar round table of the National Association of Life Underwriters. He will return Saturday morning.

LEGAL NOTICE

CERTIFICATE OF INDIVIDUAL TRANSACTING BUSINESS UNDER FICTITIOUS NAME
No. W-46

KNOW ALL MEN BY THESE PRESENTS:
That I the undersigned PETER GOLD do hereby certify that my name in full is PETER GOLD, and that my place of residence is 1200 25th Avenue, San Francisco, California.
That I am transacting business in the State of California, under the fictitious name and style of WILL-PET-LUMBER CO. And that I am the sole owner and proprietor of said business; that the principal place of business is Willets, Mendocino County, State of California.
IN WITNESS WHEREOF, I have hereunto set my hand this ninth day of April, 1948.
PETER GOLD.

STATE OF CALIFORNIA,)
City and County of) ss.
San Francisco)
On this 9th day of April, in the year One Thousand Nine Hundred and forty-eight, before me, MARY A. LAPACHET, a Notary Public, in and for the City and County of San Francisco, personally appeared Peter Gold, known to me to be the person whose name is subscribed to the within instrument, and acknowledged to me that he executed the same.
IN WITNESS WHEREOF, I have hereunto set my hand and affixed my Official Seal, at my office in the City and County of San Francisco, the day and year in this certificate first above written.
MARY A. LAPACHET,
Notary Public in and for the City and County of San Francisco, State of California. 110 Sutter St.
My Commission Expires October 30, 1949.

Filed April 12, 1948.
W. J. BROADDUS,
County Clerk.
NATHAN MERENBACH,
Attorney at Law,
110 Sutter Street,
San Francisco 4, California.
4/16,23,30-5/7,14

For Sale

Business Opportunities and Real Estate

½ ACRE—Home and cafe on 101 highway. $7600, terms.
HOME—With 5 lots, in town. Nice location. $13,250.
HOME ON CLEAR LAKE—3 bedrooms, well located. $8000.
BAR AND CAFE—On 101. $20,000.
BAR AND CAFE — Also good house, on 101. All real property. $43,000.
O. R. SKAGGS
344 No. State St., Ukiah. Ph. 83-W 9t3c

FOR SALE—Light plant 2200-W, Brigg & Stratton, $110. Phone 1148-W. 9t3c

FOR SALE—3-room modern house and 2-room house, both on same lot. 184 Thomas. 8t6c

A Niagara Duster or a Bean Mist Sprayer
and Combination Duster
MAY be the answer to a wet spring's problems of spraying.
See Holz Co.
Now in stock. 104tfc

NEW 5-ROOM HOME — Inquire 215 W. Gobbi. 2tfc

FOR SALE—Concrete building blocks; well and septic tank blocks and flagstones. Any amount. 145 Pearl St., Willits. Phone 153-R. 4-19m1p

LIGHTING FIXTURES—We have in stock and maintain the largest and most complete line of lighting fixtures in Mendocino and Lake counties.
ROBERT L. BECKER
731 So. State St. Ukiah, Calif. 104tfc

Mode O'Day Frock Shop
Features
Dresses, Blouses, Lingerie, Hosiery and Uniforms
328 No. State St. Phone 1102-J 94tfc

Trespass Notices
PROTECT your property with durable signs, printed on sign cloth. Prices: 6, $2.50; 12, $3.00; 25, $4.00; 50, $5.50; 100, $8.50. On mail orders, include state sales tax and postage. Redwood Journal. 32tfx

FOR SALE—Baled oats and vetch hay that has not been rained on. L. M. Munson, corner East Valley and Hearst road, Willits. Phone 17-F-4. 88tfc

FOR SALE — Large-size cream separator, stainless steel, splendid condition. Can be taken on trial. Price $75. Call at Rancho Mariposa or write H. H. Mitten, Redwood Valley. 5t6c

BOOK MATCHES — Personal or for business. Order from the Redwood Journal 20tfc

FOR SALE—Meat and delicatessen case. A-1 condition, very reasonable. Also beverage cooler; looks like new. ABC Refrigeration Sales & Service, 719-721 So. State St. 9t3c

40 ACRES — Mendocino county. Hunting, fishing. $600 cash. F. Driscoll, Box 113, Talmage. 9t3p

REFRIGERATORS FOR SALE—Only 2 left. Completely overhauled, A-1 condition. Get yours while they are available. ABC Refrigeration Sales & Service, 719-721 So. State St. 9t3c

OLD PAPERS — 10c per bundle, at Redwood Journal. 85tfx

M.E. FORUMS TO CONTINUE
Rev. Lindemann of the Methodist church reports that the forum which was started last Sunday morning at which the general theme, What's Wrong, or Right, With Modern Marriage? created so much interest that the discussions will be continued during the next three or four weeks. The public is invited to participate in the discussions.

LEGAL NOTICE

NOTICE TO CREDITORS
IN THE SUPERIOR COURT OF THE STATE OF CALIFORNIA, IN AND FOR THE COUNTY OF MENDOCINO
In the Matter of the Estate of EDWARD BUSS, Deceased.
Notice is hereby given by the undersigned administratrix of the estate of Edward Buss, deceased, to the creditors of and all persons having claims against said decedent to file them with the necessary vouchers within Six (6) months after the first publication of this notice, in the office of the clerk of the above-named court, or to exhibit them with the necessary vouchers within Six (6) months after the date of the first publication of this notice, to said administratrix at the office of Burke and Rawles in the Republican Press Building, at Ukiah, California, which said last named place the undersigned administratrix selects as the place of business in all matters appertaining to or connected with the said estate of Edward Buss, deceased.
First publication in The Dispatch Democrat April 30, 1948.
DAVIDA M. BUSS
Administratrix of the Estate of Edward Buss.
BURKE AND RAWLES
Republican Press Bldg.
Ukiah, California
Attorneys for Administratrix.
4-30, 5-7,14,21

For Sale

PUMPS
WE can supply pumps from the largest deep-well turbine to the smallest pressure system, and have competent engineers to figure your job.
WE represent two of the most respected names in the pumping business:
BYRON JACKSON
Irrigation Pumps and
JACUZZI
Pressure Systems
Bring your pumping problems to us.
UKIAH FARMERS CLUB
Call 730 41tfc

LABELS — For wine bottles or other purposes, plain or fancy; wide selection to choose from. The Redwood Journal. tfx

FOR SALE—1500W 110 volt portable or stationary light plant, used less than 100 hours. Now have P.G.&E. power. New price $425, selling price $250. See at Scotts Ford Tractor Agency, Ukiah. 103tfc

LOTS FOR SALE — In Regina Heights district, 2 miles east Ukiah. Large fir trees and shrubs. Phone 15-J-3. 9t3c

FOR SALE — Deluxe gas range, like new. Phone 647-J. 8t3c

FOR SALE—Garden tractor, reasonable. Phone 9-F-14. 8t3p

FOR SALE—Baby buggy and car seat, like new. 640 McPeak. 9t2p

WILL PASTURE about 15 head cattle. Oat hay for sale. J. B. Cook, 601 N. State St., phone 703-R. 8t3p

FOR SALE — 1 bedroom set, 1 vacuum cleaner, 1 highboy. Ph. 2691, Hopland, Court Coffee Shop. 8tfc

FOR SALE — 8-ft. Kilifer cover crop disc; John Deere plow No. 66, four 12s; heavy-duty tractor trailer, tilting bed, factory-built; all used very little; gentle saddle mare bred to registered Arabian stallion. Box 31, Finley, Calif., phone Kelseyville 17-Y-3. A. W. Waldo. 5-3mc

IMMEDIATE DELIVERY — Water heaters, floor furnaces and ranges for propane-butane. Economical home and farm tank gas units. L. P. Gas & Appliances Phone 17-J. Mason and Standley streets. 71tfc

Used Cars

"COMPARE THESE PRICES"
For Fine Quality Cars
1941 PLYMOUTH 4-door sedan, original paint, a 1-owner car that is immaculate $1295
1941 PACKARD 4-dr. sedan $1345
1940 FORD deluxe sedan ..... $ 950
1940 BUICK Special sedan $1095
1938 BUICK Special coach ..... $ 765
1937 NASH Ambassador sedan ..... $ 595
1937 CHEVROLET 4-door sedan ..... $ 595
1936 CHEVROLET 4-door sedan ..... $ 495
1935 CHEVROLET coupe, just overhauled ..... $ 395
1934 PLYMOUTH 4-door sedan ..... $ 295
EMPIRE MOTORS
750 So. State St., Ukiah
"The Home of Fine Used Cars" 9t2c

FOR SALE—1948 Mercury 5-pass. coupe, license 20L784. Phone 239-W. See at 406 Park Blvd. 9t3p

FOR SALE — 1939 Chevrolet 2-door sedan in excellent condition. Can be seen at 827 Cypress after 5:30 p.m. 9t3c

FOR SALE—1941 Packard sedan, good condition; radio, heater. $1250. Phone 468-W. 8t6c

FOR SALE OR TRADE—For lumber or cattle, 1940 2-speed axle, 5-yd. dump truck. Rear end and motor newly overhauled. 1780 Burbank Ave., Santa Rosa. Tel. 4084-M. 8t4p

Real Dependability
IN USED CARS
Is what you're offered when you buy at
Cox & Ford
USED CAR LOT
301 So. State St.
Phone 977-W. 96tfc

FOR SALE—1936 Chevrolet pick-up. Phone 1128 or 69. 7tfc

FOR SALE—1937 cab-over-engine, 10-wheel job, $795. See Dan Cohen, phone 679 or 933-W. 97tfc

Wanted to Rent

WANTED TO RENT—Permanently, house or apartment for 3—2 adults and 5-year-old child. Write P.O. Box 361, Ukiah. 8t3p

WANTED TO RENT—1 or 2-bedroom furnished or unfurnished house or apartment. Contact Lyle Stoll at Stoll Lumber Co., 3 miles north of Ukiah, phone 439-J. 8t3p

For Rent

FOR RENT—Partly furnished, 2-bedroom house. Inquire Six Sisters Restaurant, Calpella. 6tfc

FOR RENT — Housekeeping and sleeping rooms. 406 Henry, ph. 904-J. 2tfc

Wanted Employment

WANTED—Laundry work in my home. 753 So. Oak St. 5-10m1p

WANTED — Hay cutting, raking, baling, all new modern equipment, new Holland baler, anywhere in 25-mile radius of Ukiah, standard prices. Cox's ranch, Pot. Val., phone 32-W. 8tfc

BABY SITTER — Phone 1530-W. 8t6p

Employment

WANTED — Man experienced in building stone fireplace. Faith Lutheran Church, phone 1023-J, or come to 450 Park Blvd. 8t3c

SALESMAN WANTED—For local territory, with well-known national sales organization. Unusual opportunity for one with sales experience. Write qualifications, address, present employment and phone number to: P.O. Box 293, Upper Lake, Calif. 9t3p

WANTED—Bookkeeper with lumber experience, male preferred. Phone 439-J, Ukiah. Stoll Lumber Co. 9t2p

CAN PLACE IMMEDIATELY—Man with car or panel truck, in Ukiah. See the May 8th issue of the Saturday Evening Post. Then write The J. R. Watkins Co., 4512 Hollis St., Oakland, Calif. 9t4c

HELP WANTED—Man for auto accessory dept. Experience preferred. Apply MONTGOMERY WARD. 6tfc

WOMAN COOK WANTED — To take charge of cafe, a fine location, business just started, well equipped. Known as Six Sisters Restaurant, Calpella, Calif. 6tfc

Wanted to Buy

WANTED TO BUY — Yearling wethers or ewes by the pound. In or out of the wool. Call Don Weger, Ukiah 1106 and leave message. 5-3m1c

Lost and Found

LOST—Large black German Shepherd dog, male, Mendocino license. Finder please phone Ukiah 11-J-5. 9t3p

FOUND—Small purse containing currency in the Savings Bank of Mendo. County. Inquire at bank. 5tfc

Miscellaneous

ROY HURT'S 30-minute laundry. We have 25 Bendix washers to serve you. Open 7:30 a.m. to 5:30 p.m. 347 N. Main St., phone 929-W. 5-10m1c

SEWING MACHINE SALES & SERVICE
Repairs, all makes
Regular trips to Ukiah and vicinity
Contact:
Singer Sewing Machine Co.
735 4th St., phone 1381, Santa Rosa 8tfc

Diston Chain Saws
SALES & SERVICE
Parts available at all times.
CHAS. J. SWIFT
233 Main St., phone 69, Willits 104tfc

GRANGE MEMBERS—Attention! Ukiah Auction Yard is your central livestock market. All members showing membership receipts will be given 3% commission rate. Trucks available at all times. Stock brought in before Tuesday a.m. fed and watered. Phone 690-W. 8t3c

SEPTIC TANKS & CESSPOOLS
pumped. Modern equipment
No mileage charge.
Phone Upper Lake 52 between 8 a.m. and 6 p.m., or write P.O. Box 220, Upper Lake.
A. E. SILVA 50tfc

LEAVING TOWN?—Have to sell? List with Strout. 44tfc

"Let Mitch Do It"
YOUR tree trimming, topping, cabling, cavity filling, tree removing and grafting. MITCH'S TREE SERVICE, Rte. 1, Box 42G, or phone 929-J. 4-22m1p

BOARD & ROOM—For children. License No. 12. Have space 24 hour and daytime care. Tel. 508-W. 148 Clara Ave. 4-22m1c

MATTRESSES Renovated and recovered. Allen's Mattress and Upholstery works. State Lic. 317 No. Main, phone 1044-W. 4tfc

WANTED—Saw filing. Bring your saws to 232 Thomas St., phone 929-J. 4-22m1p

ROOFING AND INSULATION our specialty. Johns-Manville products; no job too big, none too small. Herman Runkel. Ph. 102.

ARCHITECTURAL DRAFTING—John Wilson, 610 McPeak St. 50tfc

T. FEIBUSCH CONSTRUCTION CO.
Commercial, Industrial, Residential and Concrete Construction
For free estimates call 1126-M or write P.O. Box 32, Ukiah. 96tfc

A. G. Kessinger WELL DRILLING
581 No. Dora. Ph. 627-R. 20tfc

SONOMA MATTRESS WORKS
of Cotati, Calif.
Let us convert that old mattress into a modern innerspring. Box springs rebuilt. New innersprings and box springs made to order. For information call Ukiah Rug Cleaners, phone 727-W. 83tfc

Radio Repairing
ONE-DAY service on all types of home or auto radios.
PAUL O. NITSCH
State & Clay. Ph. 47-J. 75tfc

TROUBLED WITH
Lame Back, Stiff Neck or Muscles, Arthritis Nervous Disorder?
TRY
Scientific Massage
T. CASSELLA
Masseur
Calpella, Calif. 86tfc

From our EARLY FILES

10, 20, 30, 40, 50 YEARS AGO

TEN YEARS AGO
May 20, 1938

Carl Vinther, noted artist, was spending his nights sketching moonlight scenes at Blue Lakes, enthralled with their beauty.

A. A. Polly, Fort Bragg councilman, was severely injured in an automobile accident at an intersection.

Wives of Rockport mill workers were credited with defeating the efforts of C.I.O. organizers to form a union of the mill and woods employees. At a meeting attended by a large number of the men, the wives turned out in numbers and took the floor in defense of their homes, telling the organizers that they had been on W.P.A. relief for three years and tired of going hungry and seeing their children hungry; that the men were satisfied with wages and working conditions and they wanted no one to tell them when and where they could work. Of the 300 men attending, three voted for organization.

In a vote recount H. R. Pauli gained one vote over C. L. Duncan whom he had defeated for the office of city treasurer by a single ballot.

Marcell L. Stealy, 25, wanted in several western states, was taken into custody at Fort Bragg at the end of a long trail of bad checks.

Bill Prather was badly hurt at the Mallory mill in Anderson valley 10 days ago and is now reported on the mend.

Charles Ciancio of Redwood Valley was home from the Sutter Hospital in San Francisco where he had submitted to major surgery.

Charles Shimmin and Marie Dooley were married May 15 at the home of Mrs. Dorothy Dooely, mother of the bride, in Hopland. Father Raphael Quinn was the officiating clergyman.

Guy Kibbee and wife and a number of movie star friends were weekend visitors in Ukiah.

At this date the total registration for the coming primary was 11,720 with Republicans in the lead with 6334 to the Democrats 5092. This was lower than at the general election following which the great register was purged of 1600 names.

TWENTY YEARS AGO
May 19, 1928

Raymond and Tom Hill of Covelo have plans ready for a new and modern hotel to be built in the center of the town, something which the town has needed since the fire of 22 years ago which destroyed the old Gibson House.

Joe Myers, a Ukiah Indian, is in training for the Redwood Empire marathon, with Louis Lockhart as trainer, who confidently expects to have Myers in top condition when the starting gun is fired June 14 at Sausalito.

Tuesday, June 12, Potter Valley land owners will vote to bond the district for $100,000 to provide for the installation of the irrigation system. It is expected that there will be no serious opposition to the bonds.

George David has been appointed to take over the new rural route between Ukiah and Calpella, giving up the route south of Ukiah which he has been servicing for some time.

H. H. Hope, a representative of Montgomery Ward & Co., was in Ukiah this week and states that his company expects to open their store here by June 23.

William Henry died at Covelo May 12, at the age of 71 years.

A brooder containing 900 chicks belonging to E. C. Kruger was destroyed by fire at Covelo.

Three business houses and a residence are now being erected at Calpella, two of which will be used as service stations.

The latest reports from Willits is that the Northwestern Redwood Company is liquidating its business as rapidly as possible.

Charles Dock, the last of Point Arena's Chinese, died Wednesday in San Francisco where he had been receiving medical treatment.

E. Hardwood has applied to the Railroad commission for a certificate to operate an auto trucking service between Willits and Garberville and intermediate points and between Laytonville and Branscomb.

The Willits band scored 85 per cent at the state contest held in San Francisco last week, which was as high as any school. They lost out because of the small number of players.

THIRTY YEARS AGO
May 17, 1918

Yielding to the solicitations of many prominent people from all parts of the county, Attorney Frank Taft of Willits will place his name before the voters at the primaries for the Democratic nomination for assemblyman from this district

Former Supervisor C. P. Smith is recovering in a San Francisco hospital from a recent operation.

Twenty-nine San Quentin prisoners arrived in Ukiah by train Thursday evening and were taken to the highway camp in northern Mendocino county near Andersonia.

Rumors are current of a hilarious celebration by several persons of strong pro-German sentiments held in a home southeast of Ukiah at the time the big German drive was in progress and information has been lodged with authorities which has set in motion an investigation of the charges. It is said that those attending the fest are Germans of long local residence, who are still unable to appreciate what this country has done for them.

Everett Cox, son of Mr. and Mrs. Hugh Cox of Ukiah, graduated this week from the University of California College of Pharmacy, completing the course in two years instead of the customary four years.

Work on the Redwood Valley clubhouse is progressing rapidly under the direction of G. F. Allen, assisted by Messrs. Howland, Yates, Terwilliger, Riggs, Cress, Gantz, La Forte, Sprague, Well and Lovestedt.

A farewell party at the home of Mr. and Mrs. Matt Thompson of Keene Summit was given last week for Henry Johnson who has been called for service.

A daughter was born May 12 to Mr. and Mrs. Randall Pressleigh of Northwestern, former residents of Ukiah.

Frank W. Reynolds of Point Arena this week announced his candidacy for supervisor from the Fifth district, a post he has held for the past two years with a record to be proud of.

Mrs. Verna Corbett of Willits was the winner of the gold medal offered by the Mendocino County W.C.T.U. for the best oratorical effort in behalf of prohibition.

FORTY YEARS AGO
May 22, 1908

Alfred Butler, a traveling horse thief, was shot and killed by Solly Palmer during a row at a horse traders' camp near Hopland the night of May 18. Word of the shooting reached Sheriff Donohoe the following morning and with Coroner Taylor the sheriff left at once for Sanel valley. From the coroner's inquest it was learned that several months ago Butler had discarded his wife and the woman took up with Palmer, another horse trader, who claims to have hired her to cook for his outfit. Last Saturday the two outfits met on the Hopland-Lakeport road and camped together. Butler and his wife appeared to be friendly and she requested him to go to Cloverdale and get their three children, which he did. Monday Butler and a companion, Jim Sullivan, spent the day in Hopland and became very drunk and had several fights. In the evening they returned to the camp where the quarrel between Butler and Sullivan was resumed and Butler's language became so offensive that Solly Palmer interfered for the sake of the women and children in the camp. Butler then began to abuse Palmer and started toward him. Palmer drew a revolver and fired at Butler, who kept advancing with his arms raised. Palmer fired again, the bullet striking Butler in the left side, killing him instantly. Palmer went to Hopland where he gave himself up to Constable Huntley, who visited the camp and took the dead man's body into Hopland. A preliminary trial was held before Justice Huntley, and Palmer was held to appear in Superior court and not being able to furnish the $3000 bail was turned over to Sheriff Donohoe and placed in the county jail to await trial.

A halfbreed Indian named Charley Card shot and killed Henry Hayes and Frank Powell, also halfbreeds, on the reservation near Covelo Saturday night. All that is known of the shooting is that Card had been away from home and on returning found Hayes and Powell there and in an intoxicated condition. He ordered them to leave, which they refused to do and advanced on him threateningly when he shot and killed them. Card was arrested by Constable Jamison of Round Valley township, who notified federal authorities in San Francisco, as the killing occurred on the reservation.

Jesse Heacock of Caspar was held to answer in Superior court for the death of Fred Steinhardt who died in Heacock's home following a fall down the stairs.

FIFTY YEARS AGO
May 28, 1898

Fire which was set by sawdust burning outside the Vassar mill at Laytonville on May 15 for several hours threatened that plant with destruction and was saved only after several hours of hard work. The fire was discovered while the men were at dinner and consumed a quantity of rubber belting and damaged the roof.

There was quite a bit of excitement at Usal on May 10. It was pay night and the mill employes had two months' pay due them, and they were anxious. The rumor that the mill was to be shut down was believed to be untrue.

Eugene Rich, proprietor of the Poor Man's Friend Store, Ukiah, had a number of valises and trunks on the sidewalk and after the city marshal told him he had just an hour to get them off the walk waited 59 minutes then strung the trunks on a wire and hung them up on the wall about six inches above the sidewalk, and smilingly informed the marshal that the trunks had been removed.

Supervisors Flanagan and Donohue are surveying a new road from the Big River bridge along the river to intercept the Ukiah road at a point near the Jarvis place.

The residence of J. D. Johnson of Mendocino was destroyed by fire May 12, a loss of $1400.

Edith Kendell of Manchester, who was granted a Levi Strauss scholarship at Berkeley last year, has been reappointed by the faculty committee on scholarhsips.

J. W. Kingren, formerly of Point Arena, came in from San Francisco Tuesday and expects to remain all summer and give lessons on the violin at which he is adept.

Mrs. L. Redemeyer of Manchester was severely hurt last week while returning home from Point Arena. When her horse became frightened and began to kick she jumped from the buggy and injured her leg.

John Orr was in Ukiah from Orr Springs where he has erected a large barn and will conduct a feed stable this summer. He is also running a saloon at the old stand across the creek.

Masonite Gen. Manager

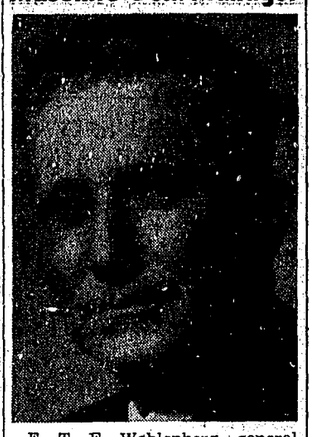

E. T. F. Wohlenberg, general manager of the Masonite Corporation's newly acquired properties at Ukiah, arrived last weekend with his family and are now settled at 407 Park boulevard. Other officers of the corporation will visit Ukiah presently when further details will be worked out on the ground and an announcement made concerning the first of the construction work on their plant and logging road here. This work will be carried on by individual contractors, and persons seeking employment must see the contractors.

Seven-Thirty Club Sponsors Shower

The home of Mrs. A. S. Fraga of Oak Park was the setting for a delightfully appointed stork shower complimenting Mrs. Stanley Lance on Friday night, May 7. Table decorations were nut cups among the flowers and tiny umbrellas stuck into gum drops. The party was sponsored by the Seven-Thirty club of the Presbyterian church.

Bingo was played for wrapped gifts which were chosen by the winners for their attractive wrappings and one gift, which went the rounds as one winner replaced another, turned out to be a syrup pitcher. Gifts were presented to the honoree in a bassinet.

Mrs. Herbert Thatcher's mother, Mrs. Mary Perry of San Leandro, was a guest. She is spending the weekend in the Thatcher home. Others there were Mrs. Mildred Oxford and Mrs. Ralph Wright who, with Mrs. Thatcher made up the committee; also, Mesdames Robert Jardine, James Massengill, Oliver Conrey, Frank Johnson and Mrs. Fraga.

Dessert refreshments were served.

Garden Club Committee Meets To Plan Booth

Ukiah Garden club intends to have a finer floral booth than last year when the district fair opens in August, and to get plans afoot early they held a meeting last Thursday night in the home of Mrs. George Dietterle, president. This is the first of a series of conferences they will have while their project develops.

Chairman of the committee is Wm. Nelmes Smith who is assisted by Irvin Boesel, Mr. and Mrs. Grover C. Neep, Mr. and Mrs. Arthur Schilder and Mrs. L. L. Whitmore. An advisory group which was responsible for the booth last year, and is working with them includes Newell Rawles, Mrs. Ernest Lauteren and Norman Buhn.

CRASH NEAR LAYTONVILLE

Roy O. York of Rockport and Maurice Sherburn of Willits met in a collision Friday evening a short distance north of Laytonville in which Sherburn was injured. The accident occurred just after York had pulled out of a service station and was struck by the car driven by Sherburn. Patrolman Ingram issued citations to both drivers.

FRANCIS BABY IS NAMED

The infant daughter of Mr. and Mrs. Lawrence Francis, born in Santa Rosa May 8, has been named Carol Sue. She has a sister Luella Lou three and a half years old. The family home is on Cunningham avenue in Ukiah. Dr. Elmer Noall was attending physician and the new baby weighed eight pounds and one-half ounce.

Health Program

—(Continued from Page 1)—

the bond issue over if the voters are given an opportunity to decide.

Health Program First

Mrs. Theresa Ray, high school health nurse, thought the health program outlined by Dr. Sox should come first as a logical beginning to the complete health and hospital set-up. This was also the opinion of other speakers.

Dr. Sox was firm in his recommendation that the health program should not be placed under hospital administration. If both are administered under one head it "must be by a competent, well-trained public health expert, or the health end of it will take an awful beating." Haehl was inclined toward a complete separation of the two departments.

Others who want immediate action pointed out that 44 counties in the state now have health programs and higher standards for disease prevention than Mendocino county. San Benito county with 13,000 population has a health department with a $30,000 budget. Mariposa with only 5000 people, is developing a program, also Humboldt county.

21 Tuberculosis Deaths

Deaths from tuberculosis in the county were 21 last year, according to state figures. Mendocino county doctors are not fully educated to reporting cases of communicable diseases, according to Dr. Sox, who believes the county should provide 35 to 40 beds to take care of its tuberculosis patients, many of whom are not hospitalized nor treated and are infecting others.

The school department, according to Burnam Heryford, is ready to guarantee $5000 of its nursing funds to a new county health department and possibly the salary of one inspector and a dental hygienist. He believes some school districts may be willing to combine their nursing positions with the county set-up.

What the cities will do was problematical. Dr. Sox recommended they contract with the county health department to enforce all state and local health regulations for which they would pay — Ukiah, for example, $1800 a year. Some counties do not charge their cities for such services, he said, on the theory that city people pay county taxes, but inasmuch as the cities of Mendocino county have 32.7 per cent of the population and pay only 20 per cent of the county taxes, he recommends they pay a nominal sum to equalize this.

Mayor George Myland of Point Arena said he felt his city would agree to the annual payment of $185. Willits would be asked for $775; Fort Bragg, $1600.

Mayor Forrest Hughes and Councilman R. F. Clarke gave no intimation of their attitude other than to say they will bring the matter before the council for decision. Hughest asked that the board submit a detailed contract for their consideration.

Dr. Sox, analyzing the $58,000 county health plan in the morning session, said it would provide, for the first year, a trained public health officer, a director of health nursing, four public health nurses, one sanitary inspector and two clerks — at $36,300 for salaries. Also $4000 for office expense, $15,000 for operation and maintenance including travel funds and approximately $2500 for office equipment. No rental or building cost is included.

Location Discussed

Where to open the initial health office, if approved, was discussed with a suggestion by Harader of a building to be vacant on South State street. A state trained public health officer could be provided at once, Dr. Sox said. Laboratory work could be contracted for with the state.

He feels the county should budget at once in order to qualify for the $26,864 which would be given by the state and $4000 available in federal aid. This would require the county to budget $27,864 to make up the balance and without school, city or other funds its would raise the tax rate about 9 cents, he said.

★ Willits News Notes

WILLITS, May 8.—Despite all the recent publicity illegal hunting has received, another tried his luck. His aim was good, as a doe and a spike buck were found in his possession. The fine handed down by Judge Fred Foord was just as good, $500. A number of views have recently been aired as to the justification of such heavy fines for killing animals that ruin crops. Rather than enter into argument, it suffices to say that game laws were made to protect both man and beast. Too much valuable stock is killed by spotlighters. There are such things as fences to protect crops, and last but definitely not least, the fish and game division has already expressed fear that if hunting fever keeps spreading, there just won't be enough game to meet the quota.

The postoffice expects a booming business within the next month. The cards notifying approximately 400 persons who availed themselves of the T.B. tests last Thursday and Friday. There were that many of the 2400 residents of Willits who were interested in prolonging their stay on earth to take the test.

Details are not known of the extent of injuries received by Judy and Janie Swope, but their mother received only a knee injury. The trio were in the Swope car when Anita went over the bank and down approximately 125 feet into a ravine, turning over several times. There is no need for diagnosing the condition of the 1940 Oldsmobile. It is a total loss. The accident occurred May 7, about five miles north of Willits on Oil Well hill.

On May 3 the Canteen Council met for the first time with Jack Cress, chairman, and his newly elected officers. Approaching the new fiscal year cautiously, the council held but a short business meeting. Topics of public interest included the decision to re-name the canteen and lift restrictions on age limits.

The police department booked a man a day. On May 5 it was David R. Long, whose business venture ended in a petty theft charge. Bill Binkley made it on May 6 on the unglamourous charge of drunkenness and paid the $15 fine levied by Police Judge Allan Satry. Darold Ramsey signed in and out as he was traveling in the custody of the sheriff on a warrant for grand theft. That was on May 7. Next?

With Andy's still closed the Willits Lions chose Irvine Lodge as their den last Thursday. With tail twister, Fred Hamilton, busy until late they appointed Bill Ford to twist for the evening. And twist he did. Some members are still rubbing their wallets. Moral: Never let a Scotchman control the zippers of your money bag. Visitors for the meeting included Ed Durr, Petaluma, and Robert A. Kennedy. Bob surprised the 20 present with his ability to tickle the ivories so that they really laughed and sang. Joining the ivories in song were all those present. The Lions have decided to meet at Southworth's Inn at their next meeting.

After an extensive advertising campaign, that almost convinced the populace of Wililts that here was a good place to dine, Andy's is closed. First a civil suit and now an internal dispute. The last argument is, did Les Gobles violate his contract by the black jack game recently closed by the sheriff? What some citizens are in a quandary about is, does the place have to be closed to settle such a dispute, and, as Wilbur Anderson and family were on the premises at the time of the games, and they were held more than once, why wait until now to settle it, after the sheriff did such an able job.

Doe meat may come high, but some motorist is due for free hamburger when he runs into the black and white heifer someone turns loose daily on the old highway. Perhaps they are not aware that they are not only violating a law but also endangering the lives of anyone traveling that way and not aware that the roadsides are a cow pasture.

Seen in Ukiah on May 5th were the following people: Mrs. Birdie Lyon, who was down on business with A. L. Lawson at the wheel of that big, blue Kaiser. Val Peterson was down on business with August Vagt accompanying him. The fifth Willitsite down was Mrs. Minnie Alexander.

Some were out of Willits and others visited in or returned to Willits. Mrs. Lucy Reynolds has arrived at the Howard Memorial Hospital. This is good news to her friends who have missed her during her confinement in San Francisco. Although she is still on the critical list, it is nice to know you are among friends. Back with her is a private nurse.

Representing Uncle Sam's great gobs is Richard Haselwerdt, home on leave. How's the sailing, Dick?

Mr. and Mrs. Edward M. Loosley, formerly of Willits, were visiting friends this week. They have made their home in Sonoma the past months.

Soon to move to Willits is Mrs. N. C. Patterson, mother of Dr. George Patterson. Once established she may be found on West Valley street in the house formerly occupied by Everett Rose.

Mrs. Fred Hamilton's sister and brother-in-law, the Charles Kellstroms of Auburn, Washington, are house guests at the Hamilton home on Commercial street.

Mrs. Philip Quadrio received a letter that her daughter and granddaughter have arrived safely in Trieste, Italy. They left on April 7 and flew via T.W.A. to Italy where they are visiting relatives and friends. Mrs. Etta Della Bosca and Gina are scheduled to return on July 10 to their home in San Francisco. Happy Landings.

Paul Porterfield, formerly an associate of the A. G. Lyon law office, has left to work with the state legal department in San Francisco.

For those who still wait impatiently for that new car, cast your envious looks at the nifty job Mrs. John Schneider finally received.

Of special interest to those who like pretty brides and those who remember Gene Simms, the little redhead from Texas who made Willits a temporary home before returning to Texas: She became the bride of Floyd Bartram of Corpus Christi on May 1. Congratulations, wheresoever you are honeymooning.

May 5 Willits Lodge, F.&A.M. held their stated meeting preceded by a chicken pot pie dinner of savory detail. The ladies of the Eastern Star take honors for the culinary proficiency in satisfying the brothers and giving the gathering that extra incentive to make it an evening to look forward to.

May 7 found the fraternity conferring a second degree. Inasmuch as the refreshments were left to the discretion of the males, they settled for ice cream and cookies for a bracer.

Home temporarily is the son of Mrs. Rose Steele, W. D. Dawson. He has been in Arabia for the past three years and plans to return soon. Enroute home by plane and rail, Douglas stopped off to see London, Edinburgh and New York. After that, Willits must seem small.

Miss Gladys Cave was off to Fortuna to her family the weekend past.

The Young Women's Christian Guild of the Methodist church held a combined business and Mother's Day meeting Thursday. For the occasion Mr. Larner arranged for some eighth graders to do a catchy 1-act play. Diane Graham and JoEllen McKimmon did Now Is The Hour, as a duet, while Earlene Whittaker sang a solo, Songs My Mother Taught Me, in honor of the day. A guitar and banjo duet rounded out the entertainment. Others participating included Mrs. Peter Recagno, who did a couple of readings, Hulda Kister read the Scripture and Rev. Haggerty led in prayer. Guests of honor were the mothers of members who received beautiful carnation corsages. Apple blossoms decorated the room while on the tea table were lilacs, silver tea services and plenty of good food. Sandwich loaves, cupcakes, tea and coffee were served to the 65 who attended.

With Mother's Day behind us, a little girl who was listening to her dad's rather broad hints of what he wanted for Father's Day just couldnt' see why she should spend money on pop. Her question to her mother was, "If the Lord gives us our daily bread, and Santa Claus brings the Christmas presents, and the stork brings the babies, then what's the use of having dady around, let alone spend money on him."

Surprise Is Occasion For Pin Presentation

It was a complete surprise to Mrs. Fred F. (Gladys) Stevens when the officers and chairmen who served under her as president of the Parent-Teachers association arrived at her River Road home Saturday evening to place a corsage on her shoulder and present her with the past-president's pin.

The presentation was made during a mock P.-T.A. meeting where every conceivable crisis arose to confound the officers. A debate was also held on whether or not children should be permitted to chew bubble gum. It was decided that parents should not outlaw this diversion until they knew the joys of bubble gumming themselves, and fourteen dignified ladies were required to demonstrate. The results would have delighted any observing moppet for they managed to achieve only two very small bubbles.

Mrs. Nolan Hunt, past secretary, presented the pin. Refreshments were taken out by the group and included cake and coffee. Games were led by Mrs. Frank Allen. Others there were Mesdames John Woodworth, Jr., Joseph Turula, Frank Crane, Alice Evans, Al Fraga, W. H. Brunner, Jack Simpson, Frank Zeek, N. B. Thurston, Ernest Lauteren and Robert Frohn. Mrs. Frohn is the present president of P.-T.A. who succeeded Mrs. Stevens.

MRS. FORD IS ILL

Mrs. J. M. Ford of Willits, who with her husband, celebrated her golden wedding in March, is ill at her home there. Visiting her on Mother's day was her daughter, Mrs. L. McCulloch of 619 Grove avenue, and her four grandsons, Jimmy, Bobby, David and Larry McCulloch and Barbara Rawles.

MOTHER'S DAY GUESTS

Mr. and Mrs. George Weldon motored down from Eureka to spend Mother's Day with Mrs. Weldon's mother, Mrs. Lee Knighten. Miss Rose Knighten and Quinten Seimur came up Friday to spend the weekend. Both sons of the Weldons, Leslie and Alton, were also home for the day.

IN SAN FRANCISCO

Mr. and Mrs. Walter O. Bucholz and their children Harry and Julie, of 508 West Mill street spent the weekend in San Francisco with Mrs. Rose Loehr, who is Mrs. Bucholz's mother.

Mrs. Roy Nifong of Talmage is back at home after undergoing emergency surgery in Ukiah General Hospital, performed by Dr. Glenn Miller.

LEGAL NOTICE

NOTICE TO CREDITORS

In the SUPERIOR COURT of the STATE OF CALIFORNIA, in and for the COUNTY OF MENDOCINO.

In the Matter of the Estate of WALTER E. HOPPER, Deceased.

Notice is hereby given by the undersigned administratrix of the estate of Walter E. Hopper, deceased, to the creditors of and all persons having claims against said decedent to file them with the necessary vouchers within six months after the first publication of this notice, in the office of the Clerk of the above-named Court, or to exhibit them with the necessary vouchers within six months after the date of the first publication of this notice, to said administratrix at the office of Burke and Rawles, in the Republican Press Building, at Ukiah, California, which said last named place the undersigned administratrix selects as the place of business in all matters appertaining to or connected with the said estate of Walter E. Hopper, deceased.

First publication in The Dispatch-Democrat, May 14, 1948.

LEILA MAY HOPPER,
Administratrix of the Estate of Walter E. Hopper, Deceased.

BURKE AND RAWLES,
Attorneys at Law,
Republican Press Bldg.,
Ukiah, California,
Attorneys for Administratrix.

5/14,21,28; 6/4

"WORLD'S LONGEST SPEAKING TUBE"

now pipes calls East

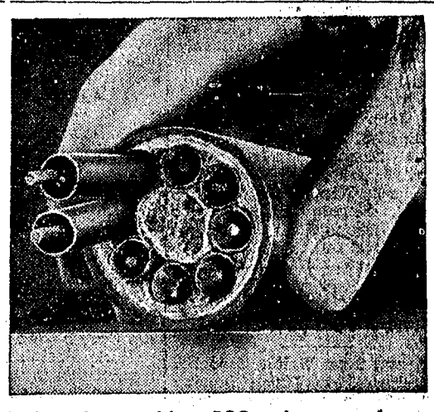

1. Imagine packing 500 voices together in a tube no bigger than a pencil and sorting them out distinctly at the end! That's what we're doing with coaxial cable. Radio-type waves whisk calls through pipes...instead of on wires...allowing one "co-ax" to do the work of a number of the more usual kinds of long distance cable.

2. We plant "co-ax" with giant plows that lay the cable in one operation. Every eight miles a "booster station" keeps calls going through clearly. For—incredible as it seems—high frequency waves fade so rapidly in the cable that all the sun's energy, if it could be funneled into the pipes, would not carry half-way across the country.

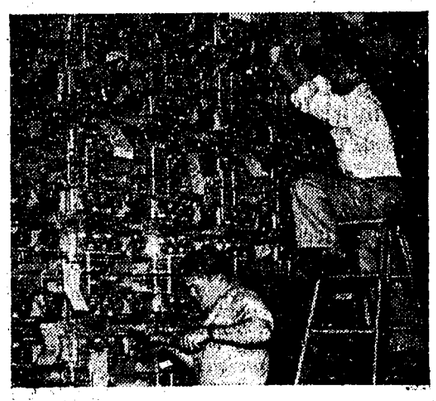

3. "End of the line"...it takes huge panels of complex equipment like this to sort out the calls carried by just one cable. Since December, calls have been going back and forth from the Coast to the East over 2300 miles of "co-ax." And we're adding still more cables to augment long distance service for the growing telephone population on the Coast.

Millions of new working dollars, needed to extend and improve service, must come—not from telephone bills—but from thousands of people who put their savings to work in the telephone business. To attract these working dollars, we must pay a reasonable amount for their use. We can do this only if we sell our services at fair and adequate prices.

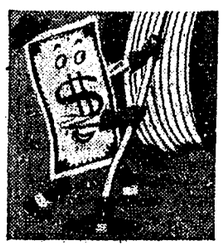

The Pacific Telephone and Telegraph Company

More than 70,000 people working together to furnish ever-better telephone service to the West

WOMEN'S SOCIAL AND CLUB NEWS

In Long Beach

MRS. WM. (VADA) COLLIER of Willits, district deputy president of Rebekah Assembly District 68, attending the annual assembly in Long Beach this week, will relinquish her office to Mrs. Elena Mathewson of Boonville while there.

Dinner Party Given By Two Hostesses

Mrs. Harley Hayes and Mrs. Paul L. Hansen were co-hostesses at a dinner for 22 on Saturday, May 1. The party was given in the Hayes home on the corner of Gobbi and Dora streets.

An arrangement of bridal wreath with lilies and tulips was most effective on the dinner table and was flanked by lighted tapers.

After dinner the guests, divided into two groups, played the new dice game, pig, until late in the evening.

Those present were Messrs. and Mesdames Richard Schwarm, John Hayes, Don R. Ward, Sam Shortridge, Don Crawford, Donald O. Nassie, Richard Davis, Torrence Swindell, Douglas Bingham, the Hansens and Mr. and Mrs. Hayes.

Linda Hayes' Birthday Celebrated With Party

Friends of Linda Hayes, daughter of Mr. and Mrs. Harley Hayes helped her celebrate her eighth birthday on May 4 with a party in the Hayes home on Gobbi street.

A generous basket of favors was the centerpiece on the table where a birthday cake was part of the party refreshments. Out of door games were enjoyed and the honoree received some lovely gifts from her guests.

Those present were Sharyl Hansen, Valerie Crawford, Diana Oden, John Hunt, Terry Bucholz, Martha McKinney, Judy Vaughn, Donnie Shortridge, Judy and Myrna Bingham, Joey Wildberger, Judy Busch, Nancy Jaun, Michael Norgard, Donnie Slager, Carol Crabtree, Tommy McFarland, Leland Mitchell and Larry Davis.

Sandelins Return From Journey To Hawaiians

Mr. and Mrs. Walter Sandelin, Sr., returned to Ukiah Sunday night after a clipper trip from Honolulu, Hawaii, to San Francisco which ended a month's vacation where they visited Masonic lodges in a number of island cities.

They went to the islands on the Matsonia and in Honolulu joined the Senior Grand Master Chester H. Warlow and his wife for the tour. Mr. Sandelin is Senior Grand Deacon of the grand lodge of California and a past master of Abell lodge of Ukiah.

Mrs. Romer Appointed Judge In Iris Society

Mrs. Arthur L. Romer of the south highway has been appointed one of the iris judges for the American Iris society for district No. 14 to pass on the 100 top iris grown in the United States this year.

Mrs. Romer, who has a splendid collection of 338 named varieties, was given a Lady Moore last year by the propagator, Mr. Sellback, who developed the bulb which sold for $20 and is now quoted at $10.

Miller Families Will Move To New Home

Drs. Arthur and Glenn Miller of West Standley street have purchased a new home on the corner of Mill street and Mill court into which they will move from their present dwelling over their offices.

Mrs. Glenn Miller took her 18-months-old son, Steven to Los Angeles last week where he is to remain for about a month with his grandparents. The baby has not been well recently and they hope he will benefit by the change of climate.

Mrs. Betty Harris who suffered severe burns in a gas explosion in the Busy Bee cafe two weeks ago, went home from Ukiah General hospital May 6. Bandages have been removed from her face.

Dinner Will Honor Rebekah Official

There will be a no-host dinner in the Maple Cafe on May 24 when Cornelia Rebekah lodge welcomes its assembly president, Mrs. Alice M. Schultz of Santa Rosa on the occasino of her official visit to Ukiah. She takes office during the state assembly being held in Long Beach this week.

Other lodges of the district and a delegation from the Upper Lake lodge will join Ukiah in honoring the president. Reservations may be made May 20 with Mrs. Vernon Yates, secretary, telephone 760.

Mrs. Elena Mathewson of Anderson Valley Redwood Rebekah lodge and Mrs. Della Haworth o. the Upper Lake lodge. assembl. publicity chairman will be dinner guests of the lodge. These plans were made at a meeting Monday, May 10 in I.O.O.F. hall.

Decorating Committee

Mrs. Verne Bickford, noble grand and Mesdames Elmer Adams, Vern Yates, H. P. Dohring, Dan Cohen and Bertha Smith will be in charge of decorations for the Maple Cafe banquet room, the lodge hall and the lodge hall banquet room where coffee and cake will be served to the visitors after lodge is closed.

A Memorial service will be held during the president's visit with a foursome including Mesdames L. H. Foster, Grover C. Neep, Vern Yates and George Caldwell repeating the ritual on request of the lodge.

Substitute officers Monday evening were Mrs. Erwin Koch, past noble grand; Mrs. Albert Lemos, inside guardian; Mesdames Pruett Edwards and H. P. Dohring, right and left supporters of the vice grand.

Improvements Made

Mrs. Howard Tuttle reported the ladies lounge had been papered, the rug laid and a wicker settee and chair purchased. Mrs. Norma Hayden will donate a table, Mrs. Edwards a studio couch and Mesdames Joe Brush and Erwin Koch will paint the floor in the lounge.

Dancers of the Patrons Club were presented by Mrs. Koch and in colorful costumes for their specialty folk dances, gave some enjoyable numbers. The lodge hall was decorated with spirea and purple iris. The tables in the dining room were attractive with assorted spring flowers and paper garlands in lodge colors. On the hostess committee were Mesdames Pierce Stipp, John Rumer, Jesse Hair and Jack Hamilton.

Sodality Honors Mothers In Garner's

At a table decorated in maidenhair fern and pansies, with a lilac centerpiece, the Young Ladies Sodality of St. Mary's Catholic church honored their mothers in a beautifully appointed breakfast in House of Garner Sunday morning. Covers were laid for 50.

Gloria Pacini, president of the organization introduced John Nelson, assistant district attorney who talked of the effect of modern conditions on mother and child relationships, the complexities that arise in this era and their tendency to draw parents away from their children's closest interests.

Musical numbers, for which Miss Pacini was accompanist, included Gounod's Ave Maria by Pat de Lotty; Mother Machree, a quartette by Pauline Frati, Betty Greeott, Betty Pacini and Jean Marie Phelan; The Lord's Prayer by Betty Pacini. Gloria Pacini played a piano solo, Moonlight Sonata by Beethoven and the closing music was Always, sung in unison by mothers, daughters and guests.

Guests included Father Roger Anderson, Father Adrian Sharkey, Sister Prioress Henrietta and Sister Adel Gundas of the Albertinum. Compliments were many for the hand painted place cards made by Miss Marion Downer of South State street who did them in individual designs of delicate pastel flowers.

Boxes Of Clothes Sent To Missionary Workers

Serviceable clothing worn in Ukiah will soon be worn by needy Japanese when the box forwarded by Afternoon Circle of the Baptist church arrives in the Baptist mission at which Mr. and Mrs. Meeko are in charge.

Another box went to a destitute family in Laytonville when the circle met in the church last week. Mrs. Lena Whittaker was recently re-elected president after serving the circle for about 10 years. A third box is in preparation for the Women's Mission Society which will be sent overseas from the Richmond depot.

The circle recently completed its annual quota of garments for White Cross work and is expecting its quota for the coming year. Hostesses for the meeting were Mrs. Whittaker, Mrs. George Ward and Mrs. J. B. Cook.

At 86 She Likes To Fly

MRS. J. J. THOMAS of 710 West Perkins street is no novice in the air, and at 86 she has no hesitation at going aloft when she wants to go visiting. On May 6 she boarded a northbound plane at the local airport and went to spend a month with her sister in Medford, Oregon. In the Journal photo above she waves goodbye. Her daughter, Mrs. E. W. Dutton is there to see her off.

Two Prominent Northern Californians United In Sunday Marriage Ceremony

Before the altar of Presbyterian church, Mrs. Lucyle Stowe of Eureka and J. J. Krohn of Arcata exchanged marriage vows last Sunday morning at 9:30 with Dr. Van der Las, a personal friend of the bride, officiating. The new Mrs. Krohn is a former resident of Ukiah.

Following the ceremony, the couple went to Sonoma Mission Inn and from there to Sacramento enroute to Seattle where they will attend the National Boy Scout executive meeting May 18-20. They will go on to Banff, Lake Louise and Calgary, Canada, and visit other scenic parts of the Canadian Rockies before returning to California to make their home in Arcata where the groom is resident manager of California Barrel Company Ltd. of San Francisco.

Mrs. E. W. James of Ukiah attended the bride while organ music, provided by Mrs. Mildred Oxford accented the informal ceremony. Dr. H. O. Cleland was attendant for Mr. Krohn.

Navy Blue Ensemble

The bride wore a smart suit of navy faille with navy accessories. Her hat was a pale lavender with pastel flowers and a rose colored veil and she wore white net gloves and a corsage of orcids. White buttonaires were worn by the men. The church was artistically decorated with white blossoms.

Mrs. Krohn has many friends in Ukiah where she lived before going to Eureka where she was a columnist on the Eureka Times. For the past three years she has occupied a high salaried position as advertising director of the Storm King Corp., of Dayton, Ohio. She has made several trips to California representing her firm and renewed friendships here. In Dayton she was a member of the Womens' Press club. During the coming winter the newlyweds will be seen here enroute to San Francisco where they will attend popular stage plays and the opera season.

Had Many Interests

While in Ukiah Mrs. Krohn was superintendent of the Presbyterian Sunday school, and as rural representative of the national Y.W.C.A. she organized a number of Girl Reserve groups in this county. She was active in Parent Teacher association work and a member of the Saturday Afternoon club.

She is exceptionally talented and versatile and now plans to take a course in creative writing in Stanford University and write fiction with a background of northern California, Indian and redwood country. Her son, John a graduate of Ukiah schools is now attending Ohio University Medical school.

Mr. Krohn is well known throughout the northern part of the state. He is first vice president of the American Automobile association, a national Boy Scout executive and a Rotarian.

Mrs. Tracy Winner In Neighborhood Club

Mrs. Fanny Tracy was high score winner when the Neighborhood Bridge club met in the home of Mrs. Robert McGarvey Friday night to enjoy a contributed dish dinner before setting up two tables of bridge.

ROTARIANS ELECT OFFICERS

The following officers of the Ukiah Rotary Club were elected at the May 6 meeting of the board of directors in regular session: Ernie Balyeat, president; Stanley Lance, first vice; Harry Falk, second vice; Charles Mannon, treasurer; Burnam Heryford, secretary.

Barn Dance Enjoyed By B. of A. Members

Grange hall was a picture Saturday night with 125 dancers in ginghams and levis and even the orchestra dressed to carry out the barn dance theme for Bank of America Employees club's first big social event in Ukiah.

Ukiah club members were hosts to others from Lake, Sonoma and Mendocino counties. Festivities began with a cocktail hour which was followed by a dinner served by the ladies of the Ukiah Grange. Mrs. J. R. Holmes was chairman of the dinner hostesses.

Dancing was from 9 to 1 a.m. to the music of Greeott's orchestra. Vern Rose of Santa Rosa is president of the club which was organized about a year ago. Ray Crider of the Ukiah bank was chairman for the party.

Sousa, Poma Families Have Sunday Visitors

Mr. and Mrs. Alfred Sousa, their daughter Arlene and Arthur and Joseph Poma were hosts on Sunday to a group of relatives who drove up from San Francisco to see the new Firestone store recently opened by Arthur Poma and the new apartment house, the Dolores apartments at 602 North State street, recently purchased by the Sousas.

Mr. and Mrs. David Paolini, cousins of Mrs. Sousa and the Pomas, were in the group, and three aunts of Mrs. Sousa's, Mrs. Carrie Healion, Mrs. Jean Taggart and Miss Ida Gennazzi.

Mrs. Elinor Lawrence To Be President Of Business and Professional Women

The dinner table was an attractive woodland scene in the Canton room of the Palace hotel when Business & Professional Women's club met on Thursday night and chose Mrs. Elinore Lawrence for its new president. She will replace Mrs. Myrtle Eglin who steps into the post of second vice president when installation is held, May 20.

Others to take office in installation rites directed by Mrs. Ella Butler, district president, are: Mesdames Zella Dennen, first vice president; Rena Webb, recording secretary; Gay T. Neep, corresponding secretary; Alta Ballou, auditor; Juanita Bradshaw, parliamentarian and Miss Audrey Hollenbeck, treasurer. Mrs. Charlotte King, outgoing treasurer, was chairman of the nominating committee.

Mrs. Bessey Scott was chairman of the committee which decorated the dinner table with a woodland pool surrounded by ferns and woods greenery. Out of consideration for allergies, she avoided offending blossoms and placed a white elephant in the pool to represent the menace. Mrs. Scott is outgoing second vice president.

Mrs. Henrietta Willford steps down as corresponding secretary and Mrs. Helen Chaney as recording secretary.

The president and Mrs. Juanita Bradshaw were named delegates to the annual convention to be held in Santa Cruz May 20-23 inclusive. Others who wish to go will be given delegate status by the president.

HOME FROM HOSPITAL

Mrs. Henry Padelford of South State street, who was operated upon Monday morning by Dr. James Massengill, returned to her home Saturday. Her husband is employed by the Bob Bates mill at Willits.

School Of Nursing Is Open To Applications

Applications for the School of Nursing, Children's Hospital, San Francisco, are now being received for classes beginning next September, according to Mrs. Helen Musser and Mrs. Ellen Copsey of Ukiah, who recently returned from an alumni reunion of the graduates of the school in San Francisco when they were appointed as members of a public relations field committee.

Applicants must be graduates of high school or junior college, with one year of general chemistry and should be between the ages of 18 and 35. The 3-year training course gives the student a sound basic nursing education. Complete maintenance costs, including room, board and laundry are provided by the school.

RIVER UNION ROCKETS

Big league players are in the making at the River Union school at Talmage where the River Union Rockets train under the watchful eye of Mr. and Mrs. Earl Hallman and so far have taken all comers to the cleaners. The Albertinum has fallen before them in a 5-3 contest; Ukiah grammar school dropped a 7-6 game and in a batfest Redwood Valley came out on the short end of a 12-16 score. Potter Valley will try to break the winning streak next Friday.

HOME FROM THE CITY

Mr. and Mrs. Arthur Harris of 185 Seminary avenue returned to Ukiah Friday night from San Francisco where Mr. Harris has been under medical observation in Franklin hospital.

Hungarian Party A Double Celebration

There was a double celebration for Dr. and Mrs. Marcus Schramm at their home on Cottage Lane at Mendocino State hospital Tuesday night. It was their 23rd wedding anniversary and in addition, the hospital staff which had raided (he said) their home the night before to congratulate him on passing the state medical examinations with flying colors, had challenged his wife to a Hungarian goulash dinner.

With the exception of Dr. David B. Williams, superintendent, who is in Los Angeles attending court this week, the guests represented the entire medical staff of the hospital. Dr. Schramm, who is a native of Hungary, came to Ukiah with his wife just a year ago after having practiced in New York. He studied medicine in Hungary and Czechoslovakia. They have a son, Theodore, who is a psychology major in a Louisville, Kentucky, college, and will soon bring his fiancee, Miss Shirley Bass of Louisville to visit them.

Another son, Gene, is a student in the University of California in Berkeley. After enjoying the Hungarian dinner prepared by Mrs. Schramm, the guests spent a spontaneously happy evening with music and discussion on many current topics.

The guest list included Doctors and Mesdames Gerald Goodstone, Lee Lochen, Howard V. Bair, L. McKeever, Prosser, Dr. Robert Bramkamp, Dr. Ruth Green, Mr. and Mrs. John Garvey and Mrs. Williams.

Rudy Langlois New DeMolay Councillor

Rudy Langlois will succeed George L. Windberger as master councilor of the DeMolay in a joint installation with Job's Daughters on a date yet to be set. Plans were made when the new officers were nominated on May 11 with Master Councilor Wildberger opening the meeting in good form.

Other new officers will be James Ashford, senior councilor; Warren Jimerson, junior councilor and John Garner, treasurer. Other posts will be filled by the new master councilor when he takes office.

Under new business, plans were made to form a softball team and Lloyd Brooks and Robert Wright were named a committee; new clubs formed were a camera, gun and poker clubs for which chairmen are to be named.

A token of thanks was given to Dick Mazzoni by the members for his help in starting and guiding the new order which was formed about the first of the year. Under old business, was a petition for membership by James Hamilton and a report on the recent DeMolay convention in Sonoma by Roy Beck.

The first degree will be put on at the next meeting Tuesday, May 25. No kangaroo court was held at the May 11 meeting, which is a regular feature of DeMolay business.

Circus Birthday Party

KENNETH BRUNNER celebrated his eighth birthday at a party Friday where his guests were, left to right, back row: Jerry Pokorny, Dick Fraga, Larry Bates, Kenneth Brunner, Jackie Nardini, Joe Mercer, Turbi de Turbiville; Judith Bartolomei. Front row, Leland Mitchell, Phyllis Rawles, Sandy Davis, Judy Davis, Patty Dickson, Lois Lauppe, Patrick McGill.

Neglected Child Is Problem For P.T.A.

SACRAMENTO, May 12 (WNS) —California Congress of Parents and Teachers was urged today to take up the case of the neglected child.

Roy E. Simpson, state superintendent of public instruction, in welcoming the congress to Sacramento for its 49th annual convention, declared the schools "do not and should not seek to replace the influences and affections of the home."

Speaking to nearly 2500 delegates from all sections of the state, Simpson said a variety of tragic mischances may arise when there is a breakdown of community service in the school. On the other hand, he said, there are occasions when the home environment of certain children has failed to provide the confidence the child needs as a part of his education.

The Congress of Parents and Teachers, he concluded, is the proper organization for working against any development that works against children.

Mrs. Robert Frohn of Ukiah, newly elected president of the P.-T.A. and Mrs. Colin Peacock of Santa Rosa, president-elect of the 14th P.-T.A. district are among the delegates attending the session.

Shriners Attend Dinner Sponsored In Fort Bragg

Second annual abalone dinner of Ukoht Shrine club in Fort Bragg Saturday night was a much enjoyed event attended by more than 100 of whom 12 were from the Pomo Shrine organization in Ukiah, Willits, Garberville and Ahmes Temple of Oakland were also represented.

Members wore fezzes and sat down to a family style dinner where abalone was served generously on large platters. Kingfish J. W. Lilley of the Fort Bragg club was master of ceremonies.

The group which motored over from Ukiah included Messrs. and Mesdames Dick Mazzoni, L. E. Miller, George Johnson, James Bradshaw, James Jimerson, J. Svendson and Judge and Mrs. Lilburn Gibson.

Another Shrine event will be the Sonoma Shrine club's ladies night party in the Fair grounds auditorium in Santa Rosa next Saturday night, May 15. Potentate Robert McDonald will bring an excellent professional show from Oakland for the entertainment, according to C. H. Bauman, president of the Sonoma club.

Garden Club Will Meet In Home Of Mrs. Thomas

Ukiah Garden club will hold its afternoon meeting at 2 p.m. Wednesday, May 12, in the home of Mrs. J. R. Thomas on West Clay street.

The report of the nominating committee on officers for the coming year will be given. Program for the afternoon will be flower arrangements, with a display of colored slides; and plans will be completed for the Spring Flower display on May 19 in the Palace Hotel.

RELATIVES IN SOUTH

Mrs. Harry Burke, deputy county school superintendent, will leave Friday, May 14 for a visit in Long Beach and Los Angeles. In San Francisco she will join her sisters and brother in law, Mr. and Mrs. Andrew Johnston and Mrs. Harvie Anderson, for the trip south. She expects to return to her home at 602 North State street in about 10 days.

HERE FROM RICHMOND

Mr. and Mrs. Robert Bernhard, son and daughter-in-law of Mrs. Louise A. Bernhard, spent Sunday with her at her home at 106 North Hortense street. Their home is in Richmond.

CHAS. KASCH
Attorney and Counselor at Law
Odd Fellows Building
North State St. Ukiah, Calif.

Mothers, Daughters Banquet In Church

The Mother-Daughter banquet in the social hall of the Methodist church Friday night was declared one of the outstanding events of many fine entertainments given by the church this year.

The table was beautiful with a maypole centerpiece designed for the Southern Belle dinner last week and at each cover was placed a dainty may basket containing flowers. The Women's Society for Christian Service sponsored the evening.

Mrs. Robert Frohn greeted the guests and introductions were made by Mrs. Charles G. Lindemann. With Miss Grace Toles as toastmistress, Miss Alice Goudge toasted Our Mothers and Mrs. May Beckley toasted, Our Daughters. Mrs. Esther McDonald gave the toast to our Grandmothers.

The program also included a solo by Mrs. Bess McCabe, Mother Machree, and a tableau by Clarice Stipp. A duet, Always, was sung by Lois Barker and Joyce Cates, and another by the Frohn twins, Marjorie and Margaret. The Salisbury sisters, Ruby and Lois gave one of their fine folk dances and Janet McDonald presented two readings, one with a chorus by the M.Y.F. Crusaders.

Directors of music were Mrs. Juanita Kirk, Betty Boulware and Katherine Burke was accompanist. The committee on arrangements included Mrs. May Frohn, assisted by Mesdames Mary Frohn, Eleanor Lawrence, Evelyn Banzhaf, Marie Goudge, Doris Richey, Dessa Green, Clarice Stipp, Ruth Balyeat, Neva Guter, Dorothy Harader and Alice Lindemann.

Walter Eversoles Are Parents Of New Boy

Mr. and Mrs. Walter Eversole are parents — and proud ones — of a baby boy born in Ukiah General Hospital at 7:30 Friday morning, May 7, who is named Ronald Edward. Dr. Arthur Miller was the physician.

Mr. and Mrs. Edward Eversole, Oak and Scott streets, are the paternal grandparents and Mr. and Mrs. Clarence (Jack) Ballou of Cherry avenue are the parents of Mrs. Eversole who was Barbara Ballou. Mrs. Ballou is county recorder. This is the first child in the home of the young Eversoles who were married in December, 1945.

Elk Ladies To Organize An Unofficial Auxiliary

Friday night, May 14 is the date set by Exalted Ruler Ed Jennings to organize an unofficial auxiliary unit of the Elks Lodge which is now a year old in Ukiah.

Wives of members are asked to meet in Elks hall at 7:30 to take initial steps in the organization which will be allied with the club but not officially sponsored by them, in accordance with rules of the organization.

SUNDAY IN LAKEPORT

Mr. and Mrs. James B. Bradshaw and daughter Ann spent Sunday in Lakeport with Mr. and Mrs. C. W. Sagehorn, parents of Mrs. Bradshaw.

GO TO OREGON

Mr. and Mrs. Fred Orcutt of Ukiah are enjoying a motor trip to Oregon this week. They left last week end.

Golden State Hotel
SAN FRANCISCO'S
Powell Street at Ellis
In the Hub — But Out of the Hub-bub
Choice of Outside-Inside Rooms
—: WITH BATH :—
Single $2.50 up; Double $3.50 up
—: WITHOUT BATH :—
Single $2.00 — Double $2.50
Lem Shibley

Kenneth Brunner Is Birthday Celebrant

Kenneth Brunner, who was eight years old last week, celebrated his birthday at a party Friday afternoon in the home of his parents, Mr. and Mrs. W. H. Brunner, 101 South Hortense street.

Bringing their gifts, his guests found the refreshment table decorated in the circus theme with a corral of wild animals in the center. Contests and games, including a bubble gum contest, were part of the fun before they sat down to enjoy birthday cake, ice cream and pink lemonade.

His guests are identified in the accompanying picture which does not include his brother, Rudy Brunner and Tommy Goforth who joined the party when school was out.

Birthdays Of 2 Members Honored In CSFA Meet

Ukiah-Mendocino State Hospital Firemen met Wednesday night in the firehouse for a combined business and social meeting. Mrs. Lily Ross, president, was unable to be present and Mrs. Gertrude Bogner, vice president, took the chair.

By-laws of the organization were read and accepted. Birthdays of two members were observed with a handsomely decorated cake honoring Mrs. Mary Davis and Mrs. Alta Samsoe.

Mrs. Marion Hackman was chairman of the committee which served ice cream, cake and coffee.

Dark Town Poker Club Has Regular Meeting

The Darktown Poker club which meets every Tuesday night in the clubhouse-workshop quarters at the rear of the Dr. Paul Sikora home, held its meeting as usual, enjoyed a good game and served themselves refreshments.

Members there were George Dietterle, George Bartlett, Al Gobalet, Russell Dickson, Al Whitney, Dr. Sikora, Newell Rawles and Ken Coles. Winners were not reported.

SOCIAL SECURITY MAN HERE

A representative of the Santa Rosa office, Social Security Administration, makes regular trips into Mendocino county and may be contacted at the California Employment Office, 295 North School street, Ukiah, the fourth Monday of each month at 11 a.m.

BACK FROM BERKELEY

Mrs. K. P. Buchanan who has been visiting her daughters in Berkeley and the bay area, has returned to her home at 1129 West Church street.

LANKERSHIM HOTEL
55 Fifth St.
(Near Market)
San Francisco, Calif.
ABSOLUTELY FIREPROOF. 350 ROOMS OF COMFORT IN THE HEART OF S. F. SHOPPING AND THEATER DISTRICT.
Modern Rates
SINGLE . . . from $1.75 up
DOUBLE . . . from $2.20 up

Elaine James Will Marry Ivor Packard On Sunday

Bride To Be

Elaine Jacqueline James

Elaine Jacqueline James is coming home to be married Sunday afternoon at two o'clock in the family home at 456 North State street. Before an improvised altar in the living room which has a stately Victorian atmosphere she will become the bride of Ivor Packard of Sacramento. The Rev. Lynn White, of San Anselmo, former Presbyterian pastor here, will officiate.

The bride to be who is a member of a well known family, is the daughter of Mrs. E. J. James. Her father, whose death occurred here June 9, 1945, was a prominent lumberman and a member of the state board of forestry. He was, in later years, secretary of the chamber of commerce and the first secretary of the 12th district fair association. Her mother has been active in community and social life and is a member of the Saturday Afternoon club.

The bride-elect has been employed in the state department of forestry since she went to Sacramento ten years ago and most recently was with the state fire prevention department. She is a graduate of the local grammar and high schools and Santa Rosa Junior College.

Mr. Packard is the son of Mrs. K. N. Packard, Oroville. His brother Leonard will attend hi min the rites before the hearth where white and silver wedding bells, lillies of the valley and white iris will be used for decoration. The bride will be attended by a school friend at whose wedding she was maid of honor, Mrs. William Doyle of Sacramento. Two officials from her department in Sacramento will be among the small group of friends and relatives who will attend the wedding.

A reception will follow the ceremony with the dining room beautifully decorated in white flowers. The young couple will make their home in Sacramento where the groom-elect is employed by a bakery company.

Dancing Party Given For Nelcine Smith

The younger set enjoyed a festive dancing party in the Saturday Afternoon club Saturday night which honored the sixteenth birthday of Nelcine Smith, daughter of Mr. and Mrs. William Nelmes Smith of 426 West Church street.

Miss Grace Toles and Mrs. E. H. Balyeat were patronesses with Mrs. Smith. A Journal photograph of the colorful event will appear on Thursday with a list of those who were invited to celebrate with the honoree.

Bank Of America Gives A Barn Dance

WM. NELMES SMITH, manager of Bank of America, wore an astonishing disguise at the Barn Dance last Saturday night where Bank of America employes made merry in Grange hall. He appears at the extreme left, and others, reading left to right are: Mrs. B. Squires, Barney Squires, Vern Rose, G. McDaniel, Mrs. J. Keegan and Jim Keegan. In the background are members of Greeott's orchestra which furnished the music.

★ Redwood Valley News

REDWOOD VALLEY, May 8.—Last week being Public Schools Week, open house was held at the Redwood Valley school on Friday night, April 30. The inclement weather kept some from attending, but a fine representation of Redwood Valley parents and friends were there. Besides the usual display of art work by the students, each of the classrooms showed advanced steps in education by the showing of slides portraying various industrial programs. The study of democracy presented by film was the educational subject, Freedom's Foundation, in the seventh and eighth grade room of John Oakes, their teacher.

The story hour was by record, playing The Little Tug That Tried. This was the demonstration of the first and second grades, whose teacher is Margaret Crawford.

The film strip study of transportation, The Passenger Train, was featured in Mrs. Leila Williams' room.

Study of Early American history was the subject shown by slides in room 3; class teacher, Mrs. Margie Neece.

The music department under Miss Gloria Pacini was the junior violin class taking their part on stage. A delightful program was given by the students which included as the opening selection, Star Spangled Banner, by the Redwood Valley school orchestra. The second selection, Hot Gingerbread, by grades one and two. The clarinet group had as their selection, Finlandia, by Jean Siberlins. Simple Simon, a Russian tune given by the third and fourth grades, followed by the string quartet. Two numbers, Trees and El Manton de Manila, by the girls' chorus. A special vocal group rendered The Bells of St. Marys, by E. Adams, a favorite selection. John Oakes gave the welcome. The program closed with two pieces played by the school orchestra under the direction of Miss Pacini. The evening proved very enjoyable.

Mr. and Mrs. John Muir were in Santa Cruz this week and on their return were accompanied by John's mother, Mrs. Robert Muir, who will visit at her son's home for a week or two.

Mrs. Minnie Belveal of Santa Rosa and her daughter-in-law, Mrs. Eugene Belveal of British Columbia, visited at the homes of Mrs. Gus Torngren and Kistler Watson during the week. Mrs. Belveal was a former resident of the valley for a number of years. She has been very ill since January, but is now recuperating and will soon be back to normal. Mrs. Eugene Belveal, a registered nurse who came from Canada three months ago to care for Mrs. Belveal, is returning to British Columbia this week.

Seventeen ladies enjoyed the meeting of the C.S.S.A. Thursday afternoon at the clubhouse. Tea, coffee and cake were served by Mrs. Fred Finne and Mrs. Nels Nelson. Mrs. Roy Yarbrough and Mrs. John Muir will be hostesses at the next meeting on May 20, which will be at Mrs. Muir's home.

REDWOOD VALLEY, May 12.—Postal inspector T. L. Swilley of Santa Rosa was in the valley Friday conferring with Roy Williams, postmaster, regarding changes in the rural route from this office. The plans are to extend the Ukiah route north, taking over the present Redwood Valley route with other extensions, which would include Coyote valley. Also a new extension of a delivery to the patrons on the Salt Hollow road.

This would be additional mileage for Redwood Valley of about 2½ miles with a retrace, serving about 15 families. This would mean approximately 35 miles for Redwood Valley and 50 or more miles with other extensions.

Tom Jameson who has carried the mail on this route for 35 years was offered the position to continue with the new proposed route, but on account of the extensions and his age, has declined this offer. Being eligible for retirement, he will retire July 1, when this change is supposed to become effective.

Although it is realized the additional responsibility is more than Mr. Jameson feels that he should accept, the patrons he has served will greatly miss him on the route. No mail carrier could have been more faithful, accommodating and courteous than he has been. The plans will not effect a change in the Redwood Valley postoffice as the mail will continue to be sent here and sorted as usual. Those living from Calpella to the Salt Hollow road will be asked to have their mail sent through the Calpella office.

It is possible those who are served on the rural route may not have the privilege as heretofore of obtaining their mail on Sundays and holidays. The Redwood Valley postoffice has grown by leaps and bounds. It is now a third class office. The pieces of mail on the route often reach over 1000 a day. There are 195 boxes on the route.

The county road crew has been working on Laughlin Way grading and widening the road, also filling in. The rains interfered for a time, but considerable progress has been made the past week. It is understood the road will be oiled later.

An extension of the county road up Salt Hollow, which previously ended at the Johnson ranch, will now be extended on to the Scotch Colony. Work has already begun and the electric line will also be extended.

Mr. and Mrs. A. Remes of Oakland were visiting the Lee Trowbridges the fore part of the week. Mr. Remes and Mrs. Trowbridge are brother and sister. The foursome motored over to Fort Bragg and Navarro for a pleasure trip while here.

The Farm Bureau met at the school on Friday evening. Assistant Farm Advisor Taylor talked on grape and pest control. Colored pictures were shown on better living and better fairs. Mrs. Peters, secretary of the Ukiah District fair, touched on the coming show. Mrs. Cyril Goudge and Mrs. E. Butow served refreshments following a most profitable evening.

Hopalong, the registered police dog of Mrs. Don Frazier, was taken to San Rafael last weekend to the kennels for guide dogs. On Tuesday "Hoppy" left his kennel and disappeared. Mrs. Frazier believes he had started back to his home in Redwood valley, as it was reported he had been seen 20 miles north of Santa Rosa. The Fraziers, learning of the escape, went to Petaluma, stopping at all towns this side notifying authorities of the incident. A notice was broadcast over KSRO. Hopalong is a large, black, friendly dog. Any information regarding his whereabouts would be greatly appreciated by Mr. and Mrs. Frazier.

Rev. and Mrs. E. Holsinger of Blue Lake are planning to visit the Sunday school, Sunday morning, May 16. Rev. Holsinger will hold a service following the Sunday school hour. They will be accompanied by Miss McQuire who will be the speaker for Religious Education on Saturday evening at 8 o'clock. A cordial welcome is extended to everyone to come and hear her.

The regular monthly service conducted by Elbert Holland has been postponed to Sunday, May 23. At that time Mr. Holland will start a new Sunday school contest.

Warren Enzler is conducting Sunday evening services at Ukiah Grange hall, filling the vacancy left by Rev. Tottingham.

The latest weather report: Last storm .95 inch. Total to date 29.74 inches. Last year at same date was 22.58 inches.

Mr. and Mrs. Ted Torngren and two children of Gault enjoyed Mother's Day with Ted's parents, Mr. and Mrs. Gus Torngren. Ted has a position in the farm advisor's office.

Mr. and Mrs. John Snider are welcoming a little son into their home. He was born at the Ukiah General Hospital Thursday morning, May 6, with Dr. Miller attending. The new heir has been named John Carlton and weighed 8 pounds, 14 ounces.

★ Anderson Valley News

PHILO, May 8. — Odd Fellows funeral services were held Thursday afternoon at Ukiah for Dave McMurphy of Boonville, who passed away last week. Mr. McMurphy had been living in a cabin on the Fred Rawles ranch and was found dead by Mrs. Green, a neighbor, on Monday morning. Noble Grand George Gowan of the Boonville Odd Fellows and Noble Grand Ann Marie Gowan of the Redwood Rebekahs motored from Boonville to attend the final rites for this departed brother.

Mr. and Mrs. Herbert Lambert and family returned this week from South Dakota where they have been visiting Herb's mother, who has been ill.

Mr. and Mrs. Maurice Parrish, formerly of the A.&M. Cafe at Philo, are now residing in Boonville where Mrs. Parrish is in charge of the Track Inn Cafe. They opened this week.

Mrs. Frank Ward and daughter Charmian made a business trip to Cloverdale Wednesday.

The Phiol Ladies' Aid held their regular meeting Thursday afternoon at the Philo church. Business of the afternoon disposed of the ladies spent the remainder of the time sewing and embroidering.

The Women's Christian Society of Service of Boonville reported a profitable as well as enjoyable evening at their bazaar of April 30. Over $75 were taken in on the sale of fancy work and refreshments.

Mrs. James Dutro and Mrs. John Peterson, both of Philo, are recovering from the flu.

The Rebekah lodge is giving a whist party on May 22 at 8 o'clock at the lodge hall. Prizes will be awarded and refreshments served and the usual enjoyable evening is anticipated. The same evening a dance will be given by the local band at Grange hall. This will begin at 9 and dancing will continue until 2 a.m.

Miss Dorothy Ridley returned this week from a 3-day visit in Santa Rosa.

Up for the weekend were Mr. and Mrs. Lewis, who have a summer lodge near the Eyles ranch at Philo. They are preparing their place for occupancy later this year.

James Farrer, who is attending Santa Rosa Junior Colege, was home for the weekend with his parents, Mr. and Mrs. Ernest Farrer of Philo.

Louis Fashauer is in a San Francisco hospital this week to undergo an operation. He was accompanied by Mrs. Fashauer, who expects to return in a few days. Louis is expected to be in the hospital several weeks.

Mrs. John Sankovitch of Navarro is confined to the Fort Bragg hospital this week. It is hoped that she is not seriously ill and will soon be home again.

Mr. and Mrs. Ben Van Zandt of Albany spent the weekend of May 1 with Ben's parents, Mr. and Mrs. D. H. Van Zandt of Philo.

In Memoriam

The following tribute was written by Mrs. Mary Van Zandt, who is 86 years old. Mrs. Van Zandt knew Rudolph Eten all his life, and expresses the thoughts of all those who knew him:

Anderson valley was saddened by the passing of Rudolph Eten on April 29, at his home near Philo. Though he seemed to be growing weaker, none could believe his days were numbered. But the severe cold had taken its toll, leaving a weakened condition no earthly help could relieve. All the days he was growing weaker, a promised home beyond the skies was being made ready to receive his spirit, already plumed for flight. God called, "come." Dear, departed, kind and friendly Rudolph, up there in Heaven's beautiful home there will he rest. Your hard work is ended, and there will be no blindness there. Beautiful visions your eyes will behold. The vain hopes, fond illusions and earthly ills, all were left with the cold, still body, over which family and friends will weep and mourn. That Rudolph Eten was held as a just, upright man was attested by the many beautiful flowers and friends at his funeral services.

They will meet, but they will
miss him . . .
There will be a vacant chair,
As beside the fireside, sad and
lonely,
They gather to breathe the
evening prayer.

Miss Ethel Hargreaves and nephew, George Hargreaves, and two children of Sacramento were visitors at the Sunday school Sunday morning. They came to Ukiah on business Friday and returned to Sacramento Sunday afternoon. Miss Hargreaves is anticipating a visit to the valley in June.

Frank Bednar has a small acreage on his ranch that he has finished clearing and now is planting in grapes. It is located on Laughlin way near the railroad.

Mr. and Mrs. C. Tigard and two sons of Walnut Creek were weekend guests in the J. Ledford home. Mrs. Kay Johnson of Potter Valley, a sister of Mrs. Ledford, has been a visitor in the Ledford home for a fortnight.

The following guests, who have been in the Frank Schoenleitner home since Friday, were Mr. and Mrs. Frank Struver, George Keck, Mr. and Mrs. Joe Aigner and Mr. and Mrs. J. Picorni, all of San Francisco.

Mrs. Paul Hubner of Fairfield was an overnight guest at the Kistler Watson home. She owned for many years the Frank Bednar place at Laughlin.

Mr. and Mrs. Joe Ferrera and little daughter of Cloverdale spent Sunday with Mr. and Mrs. D. L. Mucklow and family.

COVELO NEWS

COVELO, May 8.—The evening of the visit of deputy grand matron, Grace Foster, to Augusto Chapter, O.E.S., was pronounced a very enjoyable event. The decoration committee, Agnes Rhoads, Madeline Lovell, Eva Hurt, Farol Rhyne and Wilda Hurt, made the hall beautiful with spring flowers.

Dinner was served by Mrs. Bernice Stockton, assisted by Betty Drewry, Lurliene Walter and Cleta Ballentine. The tables were decorated with tulips and anemones with center pieces of miniature hats on trees of manzanita.

The meeting was opened formally with Worthy Matron Eva Hurt presiding. Worthy Patron Leslie Conner was assisted in the initiation ceremony by Past Patron George Hovey of Kingsley chapter, who gave the optional work. Mrs. Arlouene Vincent, Mrs. Louise Mueller and Mrs. Lepha Hamon were affiliated with Augusta chapter on this evening. During the Good of the Order the following guests were introduced: Mr. and Mrs. T. W. Markham and Isabella Murray of Ocean View chapter, Mr. and Mrs. George Hovey, Mr. and Mrs. L. E. Miller, R. O. Foster, Leona Mazzoni and Olive Busch of Kingsley chapter, Thelma Sawyers, Maria Greenburg, Gladys Cave and Charlotte Butcher of Willits chapter, Nancy Todd of Sapphire chapter, Gertrude Bellport, Madge Lyons, Claire Creider, James Ina Walker of Cloverleaf chapter, and Mrs. Wand of Ohio.

Deputy Grand Matron Grace Foster complimented the officers on their work and gave a very inspiring talk in her gracious manner.

For the presentation, Dallas Winters, Beatrice Lovell and Etna Swazey had planned a drill in which Phyllis Williamson, Lois Hurt, Eunice Jamison, Etna Swazey, Louise Millet, Zella Winters, Margaret Williamson and Edna Langland, wearing clever pastel paper spring hats and carrying matching May baskets filled with apple blossoms, marched into the chapter room to the music of Lovely May, played by Maxine Allen and sung by Beatrice Lovell. The deputy's gift was presented by the ladies in the form of a gayly colored hat and a basket of tulips.

Much to the crowd's enjoyment, Mr. Foster was presented with a wooden tub of blossoms and a straw hat. Next on the program was a delightful piano solo by Maxine Allen entitled, To Spring.

A vocal solo, The Serenade of the Bells, by Louise Millet was enjoyed, the second verse of which was written by Mrs. Millet, complimenting the deputy.

James Ina Walker of Cloverdale gave an impromptu redition of the Highland Fling which added much merriment to the occasion. To complete the evening, refreshments of cake, ice cream, coffee and chocolate were served by Emma Winters, Winnie Hurt and Mattie Gray.

Welcome back home to Ellen and Ted Goforth. Round valley is a pretty good place after all, eh Ted? Ted will doctor up your car at the Covelo Garage.

Mrs. Hamon made a business trip to San Francisco on Monday, returning Thursday evening.

Kenneth and Beulah Lovell made a business trip to Ukiah Thursday.

Aileen and William Hodges have purchased five acres from George Biggar on which they expect to build their home.

Everyone in Round valley looks happy these days, or will be if the rain will hold off. Logging trucks are buzzing up and down the main highway hauling logs to the Sacramento box mill which has opened up after a shutdown of several weeks. The rain is to blame for this shutdown. We understand that there are to be about 12 logging trucks hauling to the four saw mills in the valley.

Ernest B. DeFord and Frank Hamon made a business trip to Ukiah Thursday. Flat tires and brake trouble was the main order of their routine.

The junior choir from the Methodist Mission church sang for the congregation of the Federated church on Mother's Day. Rev. Ernest B. DeFord is very proud of his choir, all members of which are Indian girls.

Round valley is really stepping out these days. We can boast two restaurants. Bernice Stockton is operating Shady Corner and Tony Bernotti is operating the other one. Evelyn Long is waiting on the customers and making them happy and Loren keeps the children happy at home.

Frantes Henley was in the valley last Friday saying hello and bidding farewell to her friends. She is moving her belongings to Santa Rosa. Her friends hate to see her leave.

Fillmor and Irma DeFord took Shirley DelGado to the Lakeside Hospital Friday.

Mrs. Arthur Lyons and Mrs. Ellery Walker of Cloverdale and Mrs. Ray Crider of Ukiah were visiting with Mart and Winnie Hurt and their many other friends.

HOPLAND NEWS

HOPLAND, May 12.—The Hopland Garden Club celebrated its 10th anniversary with a chicken dinner, a birthday cake with candles and a card party in the banquet hall of the Pomo Inn. There were 11 tables for cards. Mrs. Mattie Hopper won first in bridge, Mrs. Glatt first in pedro, Mrs. Clifford Crawford first in pinochle. There were guests from Ukiah.

Organize Club Packs

At the auxiliary meeting Tuesday night Ethel Pontius, state secretary, of San Francisco; Mrs. Isnard, district president; Mrs. Opal Wessel, Ann Moore and Mrs. Howard Salls of Ukiah were present and two Cub packs were formed. Den mothers appointed were Mrs. Tiny Cooper, Mrs. Hooker and Mrs. Joan Manning. The clubmaster is yet to be selected.

The meeting was opened by Mrs. Helen Taylor and many of the auxiliary problems were ironed out with the able assistance of Mrs. Pontius and Mrs. Isnard. Mrs. Henry Cox was selected as Poppy Day chairman. A nice plan for the campaign was laid out. May 21, 22 volunteer workers will be stationed throughout Hopland. The veterans' graves will be cleared in the Hopland Cemetery for Decoration Day, and wreaths of greenery and a banner inscribed, American Legion Post 529, by Auxiliary, with poppies woven all through, will decorate the graves.

The auxiliary is new, not yet a year old, and is already noted for its up and coming work and liveliness. Officers of the Hopland unit are president, Helen Taylor; first vice president, Dorothy Buchanan; second vice president, Ann Macmillan; chaplain, Edna Harpe; historian, Bess Zanoline; secretary-treasurer, Deloris Dawe; sergeant-at-arms, Mary Malone.

The Girls' League of Hopland high school gave their mothers a tea Friday afternoon, appointments were seasonal flower arrangements and a tiered cake. The young ladies served graciously and Mother was sung in chorus, and at intervals vocals and solos were rendered. Corsages were pinned on the mothers at the door, which were made by the girls. About 22 mothers were present.

Tells of Flower Show

Mrs. Glatt returns enraptured from the Oakland Flower show, and says it was one of the most beautiful ever held by that county. A great many small towns were represented by exhibits. The button gardens, a beautiful creation of most everything in miniature gardens on buttons, shells, cones, buckles, etc., a most artistic and realistic collection. The azalea and rhododendron exhibit was unsurpassed in color and size, as it was also in beauty. The waterfalls and adjoining display of varied orchids was another perfect dream of beauty. The tulips in size measured fully six inches in width and came in a wide variety of colors and were flown here from Holland. The displays were too numerous to mention; the cut flowers arrangements came in for a big share of comment. A bachelor's garden won blue ribbons, and a thing of beauty was the rose garden.

Mr. and Mrs. Frank Harmon were guests in Cloverdale at a Mother's Day dinner with Mr. and Mrs. Robert Harmon of Ukiah, Mr. and Mrs. Ivan Myers, Mr. and Mrs. Warren Harmon, Jim Harmon, and a grandson from Humboldt State College among the guests, of which there were 16.

Charles Pina is visiting in Colusa.

Mr. and Mrs. Thomas McAfee of Old Town have their son-in-law and daughter, Mr. and Mrs. Stanley Baker of Los Angeles, visiting them.

Tuesday Laytonvile won 6 to 4 over Hopland in the game at Laytonville.

Toppy Dawe has written his mother from San Antonio, Texas, where he is stationed for basic training in the air corps, that he would like some homemade cookies and candy. An indication that he is thinking of home. He expects to be home soon on a short leave.

Mrs. J. Pruett of Big Bear, youngest daughter of Mr. and Mrs. McNeill, was here for Mother's Day and a week with her parents.

Mrs. Bud Rounavaara and children of Philo went over to visit a few days with her mother, Mrs. Hopper.

Mr. and Mrs. Lawrence Nygaard and children, Bobby and Lindo, of Fresno; Mr. and Mrs. Arthur Cake and children, Arthel and Cheryl of Santa Rosa, were weekend guests and Mother's Day wellwishers in the J. H. Cake home. Ed Cake and Less Branson, a brother of Mrs. Cake, were Saturday evening dinner guests at the Cake home.

The Francis Migges and children of San Bruno, Miss Judith Sutten of Visalia and Mr. and Mrs. J. E. Bliss of San Francisco were weekend guests in the C. E. Rock home.

Mrs. Louis Evangelisti is returning this week to her home in Hilton after a visit with her sisters in Humboldt county and her parents, the H. B. Pulvers of the Blue Bird Fountain of Hopland.

Mrs. Leila Hopper received a long distance telephone call from her son Pete, wishing her a happy Mother's Day from New Orleans. Pete was transferred recently to his new post, from Hamilton Field.

Mr. and Melo Zanoline were invited to the home of Mrs. Caroline Zanoline in Santa Rosa for a Mother's Day dinner Saturday evening.

Mrs. Ancel Fox had a surprise birthday dinner given her Friday evening by her husband. Friends and relatives from Healdsburg, Ukiah and Hopland were present.

Married Here Friday

MR. AND MRS. GERALD MAHAN, married in the home of Justice W. S. Van Dyke May 7, will make their home in Ukiah.

Miss Bonnie Lee Center and Gerald Mahan took their wedding vows before Justice W. S. Van Dyke here Friday in the presence of Mr. and Mrs. Hubert Burkett.

The bride is the daughter of Mr. and Mrs. Joseph E. Center of Ukiah and has been employed in the Hotel Cecille dining room. Her husband who has lived in Ukiah for the past year is the son of Mr. and Mrs. Daniel H. Mahan of Hymera, Ind.

Following the ceremony at which the bride wore a tailored white suit, white hat and a corsage of carnations, the wedding party held a reception in the Busy Bee restaurant where the groom is employed.

MRS. COBER RETURNS HOME FROM HOSPITAL

Mrs. B. A. Cober returned to her home at 427 West Church street Sunday night after four weeks in Ukiah General hospital under the care of Drs. Glenn and Arthur Miller. She is much improved, but her physicians discourage too many visitors. She will have a woman companion to answer the telephone and care for her personal needs until she is completely recovered.

at the COURT HOUSE

APRIL 30, 1948

Probate

Estate Fred Frazier Stevens, deceased. Order of submission set aside and submitted this date.

Estate W. P. Thomas, deceased. C. M. Mannon appointed sole appraiser.

Estate Walter Earl Hopper, deceased. Same order.

Estate F. A. Matteson, deceased. W. S. Van Dyke appointed sole appraiser.

Estate Clara F. Banker, deceased. Same order.

Estate Kalle August Koivisto, deceased. Decree of due notice to creditors.

Matter of Probation Committee: Howard J. June of Boonville and Florence F. Doidge of Fort Bragg appointed members of Probation Committee of Mendocino county.

Guardianship Charles P. Sassenrath, minor. Ninth account approved.

Estate Antoinette Sassenrath, incompetent. Resignation of guardian and petition for appointment and ninth account continued to May 14.

Estate Daniel A. Darby, deceased. Final account approved and distribution ordered.

Estate Joe Vetro, deceased. Accounting continued to May 21.

Estate Bernard J. Zill, deceased. Petition to expend money granted.

Estate Anna D. Flowers, deceased. Accounting continued to May 7.

Estate Helen Lang, deceased. Accounting continued to May 21.

Estate Hilma Enberg, deceased. Final account approved. Distribution continued to May 14.

Estate Edmundson Weber McDermed, deceased. Final account approved and distribution ordered.

Estate Mary Elizabeth Rogers, deceased. Report of inheritance tax appraiser approved.

Estate Antonio Milani, deceased. Final account waived, report

Estate Mary Irene Case, deceased. Petition to sell investment securities granted.

Estate Serene Wilson, deceased. Accounting continued to May 28. approved and distribution ordered.

Estate Lena Fritz, deceased. Petition for probate of will continued to May 7.

Estate Kalle August Koivisto, deceased. Petition to erect grave marker granted.

Establishing fact of death John W. Bednar, deceased. Report of inheritance tax appraiser approved.

Estate Sophia Pyhala, deceased. Entire estate set aside to surviving husband, John Pyhala.

Guardianship of estate Marguerite Sirizzotti, minor. George Sirizzotti appointed guardian, bond set at $2000.

Petition to establish birth of Benson Potter. Decree that Benson Potter was born January 1, 1881.

Estate Eva E. Barlow, deceased. Decree of no inheritance tax due. Entire estate set aside to John A. Barlow.

MARRIED AT SANTA ROSA

A marriage license was issued May 7 at Santa Rosa to Wililam E. Shoemake of Ukiah and Helen Null of Eureka.

RUPTURED?

THE DOBBS TRUSS IS ENTIRELY DIFFERENT
BELTLESS . . . STRAPLESS . . . BULBLESS

The Security Comfort Hernia Guard Truss

NO device should be used which keeps the DEFECT open by pushing INWARD through it with a convex ball type pad. The DOBBS has no belts, bulbs, straps, harness, screws, buckles. Easy to put on, to wear, wash, to take off, to buy. Before you buy a truss see the DOBBS Appliance.

Do not hinder the circulation of your blood by wearing a constricting band around the body

Singles $12.50 . Free Examination Doubles $17.50

SPECIAL SALE — Offer is good up to May 22, with this ad, will pay your bus fare round trip 100 miles distant to introduce this latest truss out for rupture, or we can mail truss to you by writing for order blank.

DOBBS TRUSS CO.

1122 Market Street . . . San Francisco . . . Phone MA. 1-7588

WRITE TODAY — CUT THIS AD OUT NOW!

CHURCH ANNOUNCEMENTS

UKIAH METHODIST CHURCH
Clifford G. Lindemann, Minister
Smith and Pine

9:45 a.m.—Sunday School. We have classes for all ages—children, youth and adults.

The first session of our forum, which is conducted in the chapel at 9:45 a.m., got off to a fine start last Sunday. Many new adults were present. The general theme being discussed is, What Is Wrong, or Right, With Modern Marriage? Parents are urged to bring their children to the school and participate in the forum discussions.

Morning worship at 11.

We will have as our guest speaker, Will P. Ralph, lay leader of the California Conference of the Methodist church. His subject will be, The Stewardship of Necessity. A special invitation is extended to the men of the city to hear this outstanding Christian layman.

Special music by the vested choir.

At 6:30, Intermediate Youth Fellowship in the educational unit. Seventh and eigth grade age children invited.

At 7:30, Senior Youth Fellowship in church parlor. All high school age youth, or over, are invited.

Choir rehearsal Wednesday evening at 7:30 at the church.

We maintain a nursery where small children may be left in competent care while their parents attend the morning worship.

The "Church of the Chimes" invites you.

THE PRESBYTERIAN CHURCH
Richard Van der Las, D. D.
Minister

Sunday school at 9:45.

Brief choir rehearsal at the manse at 10:45.

Nursery for small children during morning service at the manse.

Rev. Lynn T. White, D.D., of San Anselmo will be the guest minister at the Presbyterian church on Sunday, May 16, at the 11 o'clock service, in the absence of the minister, Dr. R. A. Van der Las. Dr. White's many friends will welcome the opportunity of hearing him again.

A cordial invitation to all to worship with us. Strangers are requested to leave their names in our guest book.

CHRISTIAN SCIENCE CHURCH

Mortals and Immortals is the subject of the Christian Science lesson-sermon for Sunday, May 16, with the golden text from I Corinthians: "As we have borne the image of the earthy, we shall also bear the image of the heavenly" (15:49).

Included in the sermon are the following citations: Psalms: "As for me, I will behold thy face in righteousness: I shall be satisfied, when I awake, with thy likeness" (17:15).

Science and Health with Key to the Scriptures, by Mary Baker Eddy: "As mortals give up the delusion that there is more than one mind, more than one God, man in God's likeness will appear, and this eternal man will include in that likeness no material element."

Located — Oak and Church streets. Reading room open 2 to 4 p.m., Tuesdays, Thursdays and Saturdays. Sunday school, 9:30 a.m.

THE REORGANIZED CHURCH OF JESUS CHRIST OF LATTER DAY SAINTS

Will meet at 744 South Oak street for church school, followed by preaching by Marvin Romer. His subject will be:

God "sets up His kingdom," but not by the sword,—Dan.2:14

His "marvelous work and a wonder" adored;—Isi. 29:12-14

All nations are quaking, "The Gospel restored."—Rev. 14

By the angel from Heaven, sent by the Lord.—Rev. 18:1.

SEVENTH-DAY ADVENTIST
Corner Bush & Henry

Sabbath (Saturday) services: 9:30 a.m.—Sabbath School; 11 a.m. —Inspiring, enlightening Bible sermon.

The Wednesday night prayer service hour will be given over to a Bible lecture by the pastor.

THE CHURCH OF CHRIST

Meets every Lord's Day in Grange hall with Bible school at 10 o'clock, morning worship at 11, evening worship at 7:30. Warren Ensler and Lyle Carpenter bring the messages. The public is invited.

CHRISTIAN CHURCH
Oran Bollinger, Minister
210 North School St.

Sunday School, 9:45 a.m.—Mrs. L. H. Foster, superintendent.

Morning worship at 11.

Subject, The Reality of God's Presence.

Christian Endeavor at 7. Separate meetings for adults, young people and juniors.

Evening worship at 8.

Subject, Above the World.

Prayer Meeting Wednesday evening at 8.

Choir practice Thursday evening at 8.

UKIAH GOSPEL TABERNACLE ASSEMBLY OF GOD
Smith and Barnes Sts.
J. R. Edgar, Pastor

Sunday School—9:45 a.m.

Morning services—11 a.m.

Children's Church—6:30 p.m.

Young People's Meeting — 6:30 p.m.

Revival hour—7:45.

Tuesday Bible Study—7:15 p.m.

Friday Cottage Prayer Meeting —7:45 p.m.

CATHOLIC CHURCH SERVICES
Father Adrian Sharkey, Pastor
Father Roger Anderson
Father Dunstan Keane
Perkins and Bush Sts.

each Sunday at 8:30 and 10 a.m.

St. Albert's Convent Chapel, West Church street, Mass each Sunday at 7 a.m.

St. Francis, Hopland, Mass first Sunday at 9 a.m. Other Sundays, mass at 10:15.

St. Brigid's, Calpella. Mass first Sunday at 10:15. No mass second Sunday. Other Sundays at 9 a.m.

State Hospital, Talmage. Third Sunday, mass at 9 a.m.

Indian Rancherias

St. Joseph's, First Sunday, mass at 9 a.m.

St. Dominic's. Second Sunday, mass at 9 a.m.

St. Francis. Second Sunday, mass at 9 a.m.

St. Patrick's. Fourth Sunday, mass at 9 a.m.

FAITH LUTHERAN CHURCH
(Missouri Synod)
(Services held temporarily in Episcopal Guild hall)

Morning worship each Sunday at 11 a.m. Sunday school following the service. Youth instruction: Tuesdays and Fridays at 4 p.m. Louis C. Marting, pastor, 302 Observatory avenue. Phone 926-M.

CHURCH OF JESUS CHRIST OF LATTER DAY SAINTS
Stelert Hall

Sunday school, 10 a.m.

Sacrament meeting, 11 a.m., conducted by C. A. Call, branch president.

Fireside chat at 7:30 p.m.

Primary, Thursday at 3:30 p.m.

Relief society, Thursday at 2:30 p.m.

ASSEMBLY OF GOD—Boonville
M. D. Lancaster

Sunday services: Sunday school at 10 a.m.; morning worship at 11 o'clock; evening evangelistic at 7:45; Wednesday Bible study at 7:45p.m.

BOONVILLE METHODIST

Worship service, 7:30 p.m.

Morning service at Philo at 11.

W.S.C.S. meets the second and fourth Thursdays of each month.

FIRST BAPTIST CHURCH
Oak and Smith Sts.
Leonard G. Brown, Pastor

9:45 a.m. Church school of over 200. We have a class for every age group, and an interesting program each week.

11:00 a.m. Morning Worship hour.

7 p.m.—Young Peoples Society.

8 p.m.—Evening Service of Worship.

8 p.m. Wednesday — Prayer Hearing aids, a nursery for children under six, and a Cordial Welcome to All!

PHILO METHODIST CHURCH
Mrs. A. H. Brown, Superintendent

Sunday school at 10 a.m.

Worship service at 11 a.m.

Ladies' Aid, the first and third Thursdays.

HOME MISSIONARY CHURCH
Opposite Airport
Pastor, H. M. Bisby

Sunday school, 10 a.m.

Morning worship, 11 a.m.

Evangelistic service, 7:45 p.m.

Tuesday worship, 7:45 p.m.

Friday worship, 7:45 p.m.

Everybody welcome. Come and worship our God together. The church with a hearty welcome.

HOLY TRINITY EPISCOPAL
Rev. R. G. Witt, Vicar

Sunday services: Holy communion, 8 a.m.; Sunday school, 9:45 a.m.; morning prayer, 11 a.m.

CALPELLA COMMUNITY CHURCH

10 a.m.—Sunday school, Mrs. Benback, superintendent.

REDWOOD VALLEY SERVICE

Sunday school every Sunday morning at 10 o'clock. Warren Enzler, superintendent. Classes for all ages.

Church services each third Sunday morning. Elbert Holland will preach at 11 o'clock. You will be welcomed.

Job's Daughters Go To Willits Ceremony

Job's Daughters of Ukiah bethel 106 journeyed to Willits Thursday, May 6, for inspection by the grand guardian, Mrs. Alice Swenson. Also participating in the ceremony were members of the Willits bethel.

During the evening a presentation of roses was held for the grand guardian. Others present to witness the impressive ceremonies were Mrs. Stella Jensen, deputy grand guardian and Mattrys Jensen, associate supreme guardian.

Accompanying Ukaih bethel members were their guardian, Mrs. Pearl Barker and associate guardian, Torrence Swindell.

Bridge Club Meeting Is Preceded By Dinner

Twelve members of the Masonic wives' bridge club which meets on lodge nights, enjoyed dinner in House of Garner on May 7 before they went to the Carl Daubeneck home on Perkins and Spring streets to set up three tables of bridge.

Winners were Mrs. Frank Branson, Mrs. Torrance Swindell and Mrs. Chaplin Williams. Mrs. James Busch and Mrs. H. W. Brown were co-hostesses with Mrs. Daubeneck.

Nelcine Smith Celebrates

CELEBRATING HER 16th birthday last Saturday night with a dancing party in the Saturday Afternoon clubhouse, Nelcine Smith, daughter of Mr. and Mrs. Wm. Nelmes Smith, is shown here with four of her guests. Reading left to right, they are: Patricia Vaughn, Roberta Anderson, Nelcine and Betty Arlene Greco!

Instruments Recorded

APRIL 26, 1948

PATENTS

USA to David Lindsay, land in T15N R15W.

USA to Irving Reeves, land in T15N R14W.

USA to Samuel Knowles, land in T21N R15W.

DEEDS

John Webb to George Bowdin et ux, land in T18N R17W.

Leslie Collins et ux to O O Barker, land in T5S R2E.

Standish & Hickey, Inc to Carl Nelson, land in T24N R17W.

Co Mendo to W E Berry et ux, land in T13N R14W.

Robert Camp to E B Ryan et ux, land in Willits.

H H Graff et ux to Harold Crothers, land in T19N R13W.

Florence Preston et al to St Calif, land in T16N R14W.

J W Bert et ux to William Williams et ux, land in Ukiah.

Daisy MacCallum to Lloyd Kelley et al, land in T17N R17W.

Daisy MacCallum to Lloyd Kelley et als, land in Mendo.

Anna Marsh to Walton Rea et ux, land in Ukiah.

Glenn Halsted et ux to Robert Camp, land in Willits.

DEEDS OF TRUST

Harry Cromwell et ux to Mendo Co Title Co, trustee and Svgs Bk Mendo Co, land in lot 102, Yokayo rancho.

Donal Eddy et ux to Mendo Co Title Co, trustee and Svgs Bk Mendo Co, land in lot 33, Yokayo rancho.

Charles Nicolas et al to Mendo Co Title Co, trustee and Svgs Bk Mendo Co, land in Hopland.

Harold Crothers et ux to Mendo Co Title Co, trustee and Bk Willits, land in T19N R13W.

William Williams et ux to Mendo Co Title Co, trustee and Svgs Bk Mendo Co, land in Ukiah.

William Williams et ux to Mendo Co Title Co, trustee and J W Bert et ux, land in Ukiah.

Arthur Poma to Mendo Co Title Co, trustee and Svgs Bk Mendo Co, land in Ukiah.

Joe Cinquini et ux to Mendo Co Title Co, trustee and Svgs Bk Mendo Co, land in Ukiah.

Walton Rea et ux to Mendo Co Title Co, trustee and Svgs Bk Mendo Co, land in Ukiah.

M E Boesel et al to Thomas Cleland et al, trustee and H O Cleland, land in Yokayo Heights subdn, Ukiah.

RECONVEYANCE

Mendo Co Title Co to Anna Marsh, deed of trust.

TIMBER CUTTING CONTRACT

E A Cox et al to Diamantine Bros Transp, Inc, remove and right to cut timber from property known as Mountain View ranch, redwood, fir and pine timber.

APRIL 27, 1948

DEEDS

Henry Bonnifield et ux to Ethel Bonnifield, land in Ukiah.

Union Lmbr Co to William Narvanen et ux, land in Fort Bragg.

F A Frasier to Grover Hunter, land in Potter Valley.

Alva Ogle to Ray Morgan et ux, land in T13N R14W.

NOTICE OF PENDENCY

Jackson Reed vs Frances Wallace, executrix of estate of Serene Wilson, decd, et al, land in T23N R17W.

DEEDS OF TRUST

Homer Haughs et ux to Corp Am, trustee and Bk Am, land in T17N R17W.

William Alfaro et ux to Mendo Co Title Co, trustee and Coast Nat Bk in Fort Bragg, land in Kelly Tract, Fort Bragg.

Benjamin McLintock et ux to Mendo Co Title Co, trustee and Charles Guntly, land in lot 105, Yokayo rancho.

Chas Tollini et ux to Fed Land Bk of Berkeley, trustee and Fed Land Bk of Berkeley, land in lot 104 of Yokayo rancho.

Ray Morgan et ux to Mendo Co Title Co, trustee and Russell Tolman et ux, land in T13N R14W.

Russell Tolman et ux to Mendo Co Title Co, trustee and George Johnson, land in T13N R14W.

MORTGAGE

Junior Davis to Dorothea Lutz, saws, motors, sander, located in Ukiah.

RELEASE OF MTGE

John Pappas to C H Campbell et al.

SUPPLEMENTAL AGREEMENT

Rockport Rdwd Co and Hollow Tree Lmbr Co, timber and salvage forest products on property in T22N R17W.

ESCROW AND SALE

John Maxwell et al to Elvira Venturi et al, liquor licenses used in business known as Club Calpella, located in Calpella.

AGREEMENT FOR SALE

Ethel Bonnifield to Lawrence Pacini et ux, land in Ukiah.

NOTICES OF INTENDED SALE

John Maxwell et al to Mario Venturi et al, property known as Club Calpella; sale to take place at offices of Burke & Rawles, Ukiah.

John Maxwell et al to Mario Venturi et al, liquor licenses used in business known as Club Calpella; sale to take place at offices of Burke & Rawles, Ukiah.

CERTIFICATE OF AMOUNT

St Calif to Joseph Curran et al, dba Green Shutters Auto Court, amount, $340.51.

APRIL 28, 1948

DEEDS

Paul Cerutti to Anna Cerutti, land in T23N R13W.

Crellin et ux to PG&E Co, land in T13N R11W.

E H Maize et ux to Della Hardisty et al, land in Willits, an undivided ½ int.

E H Maize et ux to Percy Williams et al, an undivided ½ int, land in Willits.

Ada Hagans to Yvonne Herbert, land in Ukiah.

Eloise Gannon et al to Richfield Oil Corp, land in lot 47, Yokayo rancho.

A E Nernof et ux to James Hayden et ux, land in T22N R17W.

Alexander Dyer et ux to Robert Schenck et ux, land in T18N R14W.

Marianna Haarby to Mary Newman, land in T16N R17W.

Leander Siltanen et ux to Melvin Evensen et ux, land in Hardell subdn.

Terrell Abshire et ux to Charles Henry et ux, land in T21N R15W.

Vincent Giorno et al to Faith Lutheran church, land in Ukiah.

DECREE

Petition of J B Tourny, executor of last will of Emma Wolf, decd, to establish death of Carl Wolf; Carl Wolf died on May 15, 1946, land in T21N R15W.

LIS PENDENS

Frank Hyman et al vs Isabelle Wright et al, land in T19N R17W.

DEEDS OF TRUST

Melvin Evensen et ux to F O Albertson et al, trustee and Robert Hinkson et ux, land in Hardell subdn.

E H Maize et ux to Mendo Co Title Co, trustee and Bk Willits, land in Willits.

Warren Dightman et ux to Mendo Co Title Co, trustee and First Nat Bk of Cloverdale, land in T13N R14W.

Dolphy Galli et ux to F O Albertson et al, trustee and Coast Nat Bk in Fort Bragg, land in Fort Bragg.

Charles Rond et ux to Mendo Co Title Co, trustee and L E Crawford, land in Wagonsellers Add to Ukiah.

ASSGNMT OF DEED OF TRUST

Herbert Scott et ux to Charles Ciancio et al, deed of trust.

RECONVEYANCE

Mendo Co Title Co to George Seward et ux, deed of trust.

MORTGAGES

Joe Rossi to Bk Am, truck, tractors.

G Everett Dutton et ux to Rdwd Emp Prod Cr Assn, crops for 1948-49-50-51 and pump and pipes located on property known as G Everett Dutton ranch, 6 miles SE from Ukiah; also 16 acres of hops on Los Morby property 5 miles SE of Ukiah.

RELEASE OF LIEN

Edgar Nash et al to Henry Nash et al, land in T15N R15W.

APRIL 29, 1948

DEEDS

A S Supan et al to Elwood Johnston, land in T21N R16W.

E E Johnston et al to E B Johnston et al, land in T18N R17W.

Willaim Alfaro et ux to Anthony Tamagno et ux, land in Fort Bragg.

J H Penner et ux to John Gustafsson et ux, land in lot on Hellen Ave, Luce subdn.

Geo W Davis to O O Barker, land in T5S R2-8E.

Wilda Holland to James Holland, land in Yokayo Heights.

Ella May Mason to Wade Olsen et ux, land in T16N R17W.

Kenneth Lovell et ux to Francis Rhyne et ux, land in T23N R12W.

Ruby Martin to PG&E, land in T21N R15W.

Vernon McCullough et ux to B A. Kelly, land in NW Add to Willits.

Same to same, same.

Floriro Bricarelli et ux to Masonite Corp, land in lot 14, Yokayo rancho.

Baker Meritt et ux to Earl Long, land in T22N R13W.

DECREES OF DISTRIBUTION

Est of Hans Christiansen, decd, distributes to Lenore Eddy land in T14N R17W, personal property.

Est of Fanny Frucht, decd, land in T19N R14W, personal property distributed to Leon Frucht.

ESTABLISH IDENTITY

Est of David Logan, decd, Bedda Meritt aid Daisy Wood are heirs of said decd and owners of land in T22N R13W.

DEEDS OF TRUST

Francis Rhyne et ux to Fed Land Bk of Berkeley, trustee and Fed Land Bk of Berkeley, land in T22N R12W.

Frances McGlauflin to Corp Am, trustee and Bk Am, land in T14N R14W.

Russell Jones et ux to Mendo Co Title Co, trustee and James Gray, land in Ordway tract.

RECONVEYANCE

Mendo Co Title Co to E B Shuster et ux, deed of trust.

PARTIAL RECONVEYANCE

Mendo Co Title Co to Arthur McPherson et ux, deed of trust, portion of land in T21N R17W.

NOTICE OF INTENDED SALE

Ray Millard et al to Joseph Harlan et al, property known as The Sport Center, Ukiah; sale to take place at offices of Mannon & Brazier.

NOTICES OF TAX LIEN

USA vs Maurice Sherburn, withholding, total $11,326.

USA vs Ken and Merle Okerstrom, withholding, total amount $2320.10.

USA vs Ken and Merle Okerstrom, fed ins contributions, total amount $406.62.

USA vs Mendo Devlpmnt Co, withholding, $627.70.

IT PAYS TO TRADE IN UKIAH

SUPERIOR COURT

Civil

Doris L. Stiles vs. George W. Stiles. Plaintiff granted final decree of divorce.

Toy L. Young vs. Wayne P. Burke et al. Set for trial on plea of abatement for June 21.

Robert Valaris et al vs. M. Hazel Shafsky. Defendant and cross-complainant granted judgment for $1517.89.

A. R. McEwen vs. W. B. Waghorn. Trial date of May 19 vacated. Reset for trial July 6.

Pacific Telephone & Telegraph Co. vs. Frank Von Druska, et al. Set for trial May 19.

Ralph L. Rains vs. N. A. McKinnen et al. Set for trial June 14, notice and jury waived by defendant.

Lawrence B. Underhill et ux vs. William L. Reiter et ux. Set for trial June 9.

D. J. Jordan et al vs. H. A. Reynolds et al. Set for trial June 16.

Maude Banks Taylor vs. Baptista John Balestrieri. Set for trial June 28. Jury to be drawn June 18.

Marian Woodruff vs. Orlin Woodruff. Set for trial June 21.

John Leland Alameda vs. Loren Downing et al. Set for trial June 7. Notice and jury waived.

Edward J. Vanderbosch vs. R. Glen Vanderbosch et al. Demurrer continued to May 14.

H. A. Jenny vs. Charles Cook et al. Demurrer argued, submitted and overruled; 10 days to answer after notice.

Floyd D. McKinney et ux vs. Ray L. Shorey et ux. Demurrer withdrawn; 15 days to answer by consent.

Dorothy Newhall vs. George A. Newhall. Order to show cause and temporary restraining order dropped.

Janet Whipple vs. Allen F. Whipple. Set for trial May 14.

Criminal

People vs. Howard L. Reading. Terms of probation amended to fix term at three years.

People vs. Joe Dante Tonini. Motion to be relieved of default made, argued, submitted and granted.

Junior Christian Society Chooses Adalea Romer

Junior Christian Endeavor society of the Christian church has elected Adalea Romer president; Lorene Harper was chosen vice-president; Jeannette Rust, secretary-treasurer and Shirley Richwine, social chairman.

On Friday evening, May 7, the young people held a circus party with 22 attending. Games and refreshments centered around the circus theme. Ages of this group range from 11 to 14 and they meet each Sunday evening for Bible study with Mrs. Mary Rust as their adult leader.

The Southern Neighbors club sponsors the group and gave them the new white choral robes and satin ties they wore for services on Easter and Mothers' Day.

IS VISITING DAUGHTER

Mrs. Elmer Adams is in San Francisco where she spent Mother's Day with her daughter and family. She will be away until the end of next week.

Domestic air mail routes have jumped from 218 miles in 1918 to 125,000 in 1948.

Of Opportunity Call American Youth In This Changing World Frontiers

Lino Nivolo of Redwood Valley, under the sponsorship of the Ukiah Lions Club, entered the Lions public speaking contest to win the community contest held in Ukiah and the zone contest at Lakeport and lost at the inter-regional trial at Willits by a very small margin.

Members of the Lions Club, most worthy opponents, today we are gathered here to talk on the subject of Frontiers of Opportunity for American youth.

First of all what do we mean by the word "opportunity"? The dictionary defines "opportunity" as an opening or chance. However, I feel opportunity includes much more than this. It is something deep rooted and far reaching. There do not seem to be words adequate to describe what we fully mean by "opportunity."

When America was in her infancy, what were the frontiers of opportunity? As in any new country there were countless opportunities available for those who had the foresight and ambition to benefit by them. Many years ago America was just a wilderness. The land was cleared, homes were built, and the nucleous of government was formed. But this was not enough! There were men of vision who saw more in America. They saw rich fertile fields, new territories, a stronger government, and great opportunities for commerce and trade abroad. These men toiled endlessly and unselfishly. Railroads were built, territories were expanded, commerce was increased, and science progressed. In time America was molded into the mighty nation we know today. These men can never be forgotten for they were America. But what of today? What are youth's chances of opportunity? Do they still exist or are America's great frontiers of opportunity vanishing?

We must first consider that tremendous changes have occurred in America in the past few decades. We are constantly changing — our philosophy and thinking — our political, social and economic views. Such changes are to be expected from a nation as it progresses through the year. Just as a nation changes its ideas and policies, so do frontiers of opportunity change.

One factor which had an instrumental effect upon opportunity was World War II. During this great period of crisis, many of our men were in the service. War factories and defense plants were established. These high-paying jobs proved attractive to boys and girls. As a result boys and girls quit school, education was neglected, parents neglected children, and delinquency flourished! Our moral standards sank to a low depth. Conditions were deplorable, and yet some people classed this period as one of opportunity. This was opportunity, yes, but only in the strictest sense of the word. For any opportunity available at the sacrifice of education and misunderstanding between parents and children is not worthy of the name.

This is the age of science. This is the age of atomic energy and nuclear fission. This age is the most important and decisve in our history. In this scientific age, our youth are inquisitive. They are eager to know the truth and not to live in darkness and ignorance. For ignorance breeds contempt, contempt breeds hatred, hatred breeds misunderstanding, and misunderstanding and prejudice. Together these factors breed war.

Proof that today's youth want to be educated can be exemplified by the great increase in attendance at our colleges and universities. Our colleges are crowded with serious-minded, ambitious young men and women who wish to avail themselves of tomorrow's opportunities. Doesn't this tend to show that frontiers of opportunity do still exist?

Let us consider this vast field of opportunity. Our first topic for consideration is atomic energy. Here is a field so huge, so powerful, so significant, that it staggers the imagination. There are unlimited amounts of research and opportunity in this field. We have already witnessed the terrible destructiveness of this power. Let us hope our scientists will uncover its constructive value — value to aid in man's lifelong struggle against sickness and disease, value to turn the huge wheels of industry, and value to benefit, not destroy, mankind.

Another large field is that of psychiatry and psychology. The deplorable conditions of our mental institutions and the urgent need for trained psychologists and psychiatrists more than illustrates the opportunities in this field. Psychology plays an important part in the world of today. The psychological effect of atomic energy upon the human mind and similar subjects is of vital interest to all. Tremendous strides in the field of medicine and new cures for dreaded diseases, as infantile paralysis and cancer, present a great challenge to American youth. The fields of science, medicine, business, economics, politics, etc., all present many more fields of opportunity. Here I have briefly stated some important fields of opportunity, but this list is by no means complete and it can never be, for new frontiers are constantly opening.

There is one field that has so much meaning and implication, that I felt it should be treated separately and that is the field of education. There is nothing more vital in this age of ours than education. Tomorrow's educators will be faced with new and varied problems. Theirs is a huge job and upon them will rest great responsibility, for they must mold the minds of youth.

Great changes are coming in our educational system. Tomorrow's curriculum, I feel, will include much more than the traditional reading, writing and arithmetic. Our youth must be educated against fear. It seems our nation is enclosed in a cloud of perpetual fear. There is fear of the atomic bomb, fear of war, and fear of world destruction. Such fear tends to weaken us and lower us in the eyes of other nations. How can any nation be strong when its people are constantly in fear? Youth must be taught to live and act freely, unafraid, yet not aggressively or domineering. Youth must be educated against prejudice. Prejudice might easily be termed the "root of all evil" since so many evil consequences can come from it. Prejudice has a marked effect upon the individual. It is comparable to some evil monster tugging at one's heart telling one to hate one's fellow men. Prejudice is deep rooted and once established is hard to eradicate, but it can be eradicated. Youth must be taught to live and work in kindness and brotherhood toward fellow man. Youth must be educated spiritually. World War II showed us the value of religion. Men of all races and creeds lived, worked, fought, and died together. They also prayed together with no discrimination. The need for all educational leaders is so great that it cannot be overlooked. For school, teachers, and education are the very foundation of America. The frontiers of opportunity are open to us, but will we use them wisely? We must enrich our minds with useful knowledge. We must think in terms of benefiting humanity by our opportunities, never using them for selfish gain or as a menace to mankind, for only then will we be showing our true appreciation of these opportunities given us.

We must prepare ourselves for the world of tomorrow. We must adjust our thinking and actions so as to influence those about us. We will be judged by our ability to est a good example for others. We are not infallible. We will make mistakes, that is true, but we hope that we will benefit by our mistakes and not repeat them.

The responsibility of American youth is great. We will play an important part in the world of tomorrow. We must think clearly and be able to make wise and sure decisions. Tomorrow's world will be a huge challenge to us, but we will try to face it squarely and honestly and try to bring peace, harmony, and unity to a troubled world.

The scriptures say, "Ask and you shall receive; seek, and you shall find; knock, and it shall be opened unto you." America's youth is asking for education, hoping to receive the joyous fruits of knowledge and wisdom. America's youth is seeking to know the truth and finding how to overcome the forces of ignorance, prejudice and bigotry which can so retard the progress of a nation and America's youth is knocking at the golden gate of opportunity, hoping that the door to success, happiness and a better world in which to live will be opened unto them.

New Delicatessen Opens This Week

The hurried housewife now has an ally since Dorothy's Food Shop and Delicatessen opened at 209 South Oak street this week with hot foods to take out, salads, bakery products and cold roast meats.

The new enterprise, operated by Mrs. Dorothy Edwards who is assisted in cooking by Bernice Estep and for whom Mrs. Ina Luoma does the baking, is a successor to Mrs. Williams' food shop at the same location.

Meat pies, pastries, including cakes, pies and coffee cakes, are part of the service they are offering to the public. The shop is equipped with a steam table and hot foods will go out ready to serve from the carton.

The owners invite the public to call and get acquainted.

YOU CAN'T BEAT THE FAST ACTION OF THE WANT ADS!

Ukiah Lions Club Entry

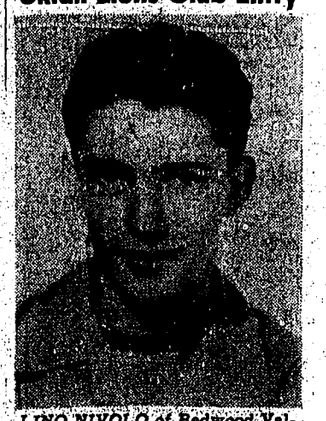

LINO NIVOLO of Redwood Valley, who represented the Ukiah Lions Club in the recent public speaking contest.

High School News

By Jacqueie Douglas

Third in a series of talent shows sponsored by the Pep committee was held on May 5 in the high school auditorium with Jean Coleman as master of ceremonies.

Four talented members of the student body were presented and the winner was Gino Micheletti playing a clarinet solo, Carnival In Venice. The runner-up was Barbara Richardson, who sang My Future Just Passed By.

The fourth talent show will have Theresa Daniels, Don Loosley and Gino Micheletti competing for the grand prize.

* * *

Willits high school band presented a program to Ukiah high school on Friday, May 7, with a wide selection of numbers being played. The program included some of the finest compositions of Sigmund Romberg. Also on the agenda was a special band including some Ukiah high students who played several fine numbers. The whole program was enjoyed by all the student body.

* * *

C.S.F. Society which is the honor society of Ukiah high school held its initiation of new members on Friday, May 7. The new initiates were required to wear dunce caps during the afternoon. At the last period, in the school cafeteria, a program was held for all C.S.F. members. Refreshments were served. Miss Mary Oliver is advisor of C.S.F. An enjoyable time was had by all.

Hovey Family Gathered For Mother's Day Here

Mr. and Mrs. George W. Hovey had all their family with them on Mother's Day for a family dinner in their home at 204 South Dora street.

Their son Richard and his wife were there from San Bruno; Mary Ellen, their daughter, who is attending Humboldt State college in Arcata was home and brought two student houseguests, John and Joseph Newton. The occasion celebrated her birthday, which was May 8.

Mr. and Mrs. Richard Borecky, their daughter and son-in-law of Ukiah, were there and their younger son William.

EMPLOYMENT DEMAND SLOW

With a total of 692 applicants for jobs on file during March, the Ukiah office of the California Department of Employment placed 48 in jobs during the month, according to the monthly employment service report. Throughout the state, the department had 342,933 persons seeking jobs during the month, and placed 32,995, or less than 10 per cent, in employment.

VISITORS HERE FROM SOUTH

Mr. and Mrs. W. H. Hutchings of Santa Cruz are visiting here in the home of Mr. and Mrs. A. L. Ford, 118 Norton street, and will remain indefinitely. Mr Hutchins, who owns a ranch near Santa Cruz, was in Ukiah 30 years ago.

ROY LOGSDON RETURNS FROM NAVY SERVICE

Roy Logsdon who was discharged from the navy April 29 and returned to Ukiah, likes the navy but he'd rather you didn't mention Guam where he spent two years. He is an aviation machinist's mate third class, now in the reserve, and is the son of Mr. and Mrs. Milton A. Logsdon of 510 Low Gap road. Before entering the service he was employed in the Western Stores.

Elect . . . HUBERT B.
SCUDDER
Your First District
CONGRESSMAN

AN EXPERIENCED LEGISLATOR—16 years in the State Legislature, elected at the Primary in seven of eight elections by the combined vote of Republican and Democratic supporters.

This advertisement sponsored by local supporters of Scudder for Congress

Willits News Notes

WILLITS, May 11.—The American Legion Auxiliary held the regular business meeting last Friday at the Veterans building. Outstanding decisions included the appointment of committee chairmen for the various booths at the coming bazaar. Mrs. Barbara Steadman will have charge of novelties; Colleen Smith, fancy work; Pauline Safford, food, and Jean Zanella, publicity. Poppy Day volunteers were organized and a pictorial publicity campaign outlined. The ladies will be selling poppies on May 21-22. This benefits the disabled veteran, giving him the sense of usefulness. With election of officers looming, President Barbara Steadman appointed her nominating committee who will meet and study prospective officers' records. Designated, too, was a committee of six to help clean up after the Jane Lee KNBC breakfast on the morning of May 28. Hostesses at the next social will be Mesdames Colleen Smith and Jean Zanella.

Sports fans saw the youth of Willits and Laytonville really slug it out last Friday. They did it against a background of cheers and boos offered by the capacity crowd. The boys competing in the boxing and wrestling matches were well matched and well disciplined. A special card of thanks to Murry Prusmack, adviser of the Key of Courtesy Club, the sponsoring club, and to the merchants who donated prizes for winners and losers. Thanks, too, to the rooting sections of both schools and to the parents, who realized that although junior may have left the ring looking quite different, he fought fairly, either winning with a clear conscience or losing gracefully. The fair-minded judges may also take a bow: Dolph Camilli and Gunder S. Rinset of Laytonville and Bill Malsbary and Bill Petersen of Willits.

Attend 40/8 Meeting

Willits members of the Mendocino County Voiture 40/8 who journeyed over and survived the Fort Bragg road to attend a meeting last Saturday were Leland Cureton, Charles Zanella, Robert Lewis, Jr., Robert Lewis, Sr., and Otto Hedtkamp. While there these and other members of 40/8 heard Voyageur William Johnson, chef de gare passe, Voiture No. 113, Baltimore, and past department membership chairman for the department of Maryland, American Legion. Prior to speaking, all gorged themselves on baked salmon, topped off with pie a la mode. The meeting must have been interesting, as those attending considered the trip worth their while, despite the road.

The school bond committee was at the post Saturday, registering all they came in contact with and urging those unregistered to either stop in at the city office and register or look for the ladies next Saturday.

The Little Lake Grange held an old-time dance Saturday night at the Farm Bureau clubroom. Not only were there 35 members of the Willits club present, but 35 came up from Ukiah. The dance was held jointly as the local organization recently purchased a phonograph and amplifier which was put to good use when the Ukiah dance club took over the instruction of square and folk dances. During the dance it was reported that the group's cake sale was a success.

Allingham Celebrates

The W.I.C. hall was the scene of welcoming smiles and hearty handshakes Sunday afternoon. The occasion was the 83rd birthday of L. E. Allingham, in celebration of which his five daughters from different cities gathered at Willits with their families and wished the gentleman luck. Mesdames Veva Butterfield, Geyserville; Rosa Steele, Upper Lake; Ada Evans, Garberville; Myrtle Prothero, Eureka, and Doris Purdy, Willits, were the daughters present, while 11 grandchildren and 4 great-grandchildren, plus Mrs. Jessie Weaver, his niece from Los Angeles, made up the well-wishing group of 28. On a table set with appropriate cloth and decorated with pansies and fir boughs, stood the large birthday cake, topped with a single candle, perhaps signifying that 83 full years constitute one life time. The birthday dinner was varied and delicious, as each attending group contributed a potluck dish. It was as enjoyable as the fact that Mr. Allingham at 83 is woods superintendent for the Howard Mill at Elk Mountain. Congratulations.

Congratulations to Doug Henderson of Willits, who last Sunday in the Boonville rodeo rode off with second prize in bronc riding. Others from Willits for the event included the C. A. Whittakers, Harold Tobey, Edgar James, Lou James, both of whom entered in the calf tying and steer stopping, but were defeated. Entering the same events were Louis Zanella and Ned Wilburn, who were down with their wives.

Up to Arcata for Mother's Day was Royal Rose.

The Vern Iles' journeyed about in Lake county last Sunday, stopping in Calpella for Mother's Day dinner.

In Willits was Bill Bergsen and family, to pick up the Duane Gundersons and continue up Sherwood road to see Mom on that all-important day. Afterwards, Bill, a former Willits policeman, initiated his motor on a boat in Clear Lake. Berkeley will seem hot and crowded after that outing.

Doctor Stork Delivers

The twins born May 4 to Mr. and Mrs. Robert Fesmire of Longvale were christened Mary Kay and Carrie Gay.

The Gilbert Holmes of Willits were recipients of a son, Clarence Ray, on May 4.

The next trip recorded by the feathered doc was on May 7 when he returned with an 8-pound, 5-ounce bundle of joy for the Hayward Tolers of Willits. She is named Kathleen May.

To unbalance the population, on May 10 he left another feminine bundle for the Robert Withrows, also of Willits. This 7-pound, 14-ounce bit of humanity is now known by the name Valerie.

Bad news was reported with the passing of Fred H. Kirkbride, 74 years old. Although a Willits resident for only two years, he and Mrs. Kirkbride are well known in the vicinity of Bell Springs, where they resided for a long period of time. Funeral services were held Wednesday at the Anker Mortuary with Rev. Haggerity presiding. Besides his wife, May, Mr. Kirkbride leaves a brother, R. W. Kirkbride, to mourn his passing. He was born in Vermont, Illinois, and served in the Spanish-American war. Interment was in the Odd Fellows Cemetery.

Members of the Willits Rotary Club met Monday noon at the Carson Inn. Guest speaker was H. C. Crawford of Lakeport, who spoke on the old haunt, Income Tax. It was also announced that May 22 will be Charter night and a bang up time is anticipated.

Jackie Gouber was three years old May 11, and his mother Mrs. Juanita Gouber, arranged for a group of his friends to come over and celebrate. The party was a great success from the standpoint of the guest list, the gifts and the food. The latter included candy sticks, candy place cups, ice cream, punch and traditional birthday cake. The color scheme was pink and yellow throughout, even the cake, not to mention the pink birds that doubled as candle holders. Helping Jackie celebrate, take down the balloons used in the decorative scheme and posing with him for their pictures in color were Christian Zanoni, Wayne Lusby, Diane, Madeline and George Neitz, Jimmy and Jeffory Goodin, Leslie Nails, Dannie and Barbara Shearlor, Miss Beverley Gouber and Master Raymond Andrews. Unable to help or attend were John Griffith and Joseph Valloni. Grown folk attending were Mesdames Helen Baldwin, as co-hostess, Zanoni, Neitz, Shearlor, Margaret Nail, Thelma Wolff, Barbara Wolff and Juanita Gouber.

The city council burned the midnight oil again. As a result, Ernest Kemper, keeper of the shacks, has been given 90 days in which to move all tenants in his shacks on the road behind the high school that leads toward the stock corrals. These buildings have been condemned by the state housing authority. Under further discussion was the airport contract. Consequently Ross Corbett is to be requested to appear at the meeting of the council on May 18. Report of the progress of the improvement being made on Commercial street was made and sounded good. Grading will help.

Anita Swope is still confined to bed, although her little girls, Judy and Janie, are again romping around, despite scratches and bruises. The car however, is still a total wreck.

Three other auto mishaps dot the news. One was the Bates truck driven by Henry Paddleford of Ukiah that tore the wheels out from under the trailer just below Holland's auto court. This is the same Paddleford who had a narrow escape from death near Will Rock about two months ago. Bill Malory will most emphatically tell you, "don't drink if you are to drive." Officer Fred Hamilton found that on the bridge near the Upp ranch, Malory crossed the white line and hit the truck of Jack Morgan of the Morgandale Nursery. The impact evidently sprung the doors of the Malory car open and Bill landed on the pavement while the car continued down to the ditch at the right side of the road. Jack Morgan was injured while the rider in Malory's car was merely shaken up. Both cars were wrecked. But luckily, it all happened at the trafficless hour of 7:50 a.m. on May 10.

Somebody is going to have to talk extra fast. That gentleman is the trucker whose logs scraped the side of a bus load of school children from Sherwood valley. Val Petersen, bus driver, claims he saw the truck coming and pulled off to the side of the road. Unfortunately, there wasn't room enough and the truck scraped the side of the vehicle, breaking a couple of logs. Luckily, no children were hurt.

The city police now have a men's hoosegow and a women's jail. Next it will need one for livestock. If the party that owns the heifer that ran loose on the old highway, wants the cow returned, he may contact the Willits police department.

On May 9 Robert E. Monroe, Willits, came to trial for being drunk and disorderly. Having paid his fine of $15 he is again free.

Arthur James Pizer, 53, was booked enroute out of town on charges of vagrancy.

The police picked up Peter A. Pacque, 16, of Lind, Washington, for sleeping. After questioning the youth, charges were dropped and Pacque went his way.

If you are interested in old-time dancing, may we again remind you that on May 22, the Willits Horsemen's Association is sponsoring an old-time ball at the Farm Bureau hall, at low entrance fee and refreshments at midnight. The public is cordially invited.

This week's meeting of the Frontier Days committee resulted in publicizing the fact that the Lions Club will definitely sponsor an amateur show at the Willits Park Pavilion on June 29, 30. If you have any talent, or just want to make a spectacle of yourself, contact Ward Young. The B.P.W.C. reported satisfactory progress in connection with the floats and comedy acts in the parade. The 20-30 Club reports readiness to drag out the old stage coaches and the Boot Hill Special and get them decorated for the big show.

Strictly Personal

Mrs. Lucille Smith of Dr. Smalley's staff was in San Francisco on business last weekend.

Berdie Lyon is proudly sporting her Mother's Day gift—a diamond and platinum pin.

Mr. and Mrs. H. Hazelhurst were weekend visitors in Willits recently. While here from their home in Santa Cruz they visited Mr. Hazelhurst's father.

Mr. and Mrs. O. Lofling plan to build a home in the near future on their lot in the Reynolds extension.

Building a home for his family, too, is Joe Cantrell, to whom a building permit in the amount of $4500 was recently issued.

Patients will be glad when the Howard Memorial Hospital gets its new eating facilities and new wing.

Miss Ruby Fairbanks and Lenore Fairbanks were in Santa Rosa on business this week.

Alice Witherall had a scare, as did her daughter, when the small fry drank lighter fluid last Wednesday.

Bart Ducker is recuperating from the stroke he suffered recently.

A. G. Lyon and A. L. Lawson left for Riverside Saturday on a business trip.

Mr. and Mrs. George Ellis of Downey were houseguests of Mr. and Mrs. R. M. Shaw.

On the sick list from the postoffice are George Sirizzotti and A. A. Wilson, postmaster.

Leaving the sick list is Mrs. Grace Schneider.

Mrs. Ann Rock and Mrs. Margaret Lawson are recovering.

Although not officially Ladies Night, Willits Lions Bill Riley, Harry Kister, Vale E. Specht, Art J. Russell and George Peterson took their wives with them to the spring conference at Hoberg's. Although they missed out on some activities, such as the turtle race and water pageant, they did attend the cocktail party and dance. Sunday the men voted and attended closing exercises. After all was done the ladies let down their hair, shucked their shoes, ignored their nylons and played ball. Afterward the whole party stopped in Santa Rosa for an Italian dinner.

Business Women Meet

At their regular meeting, the Willits B.P.W. discussed the advisability of having on file a record of a medical examination of each member. A committee was appointed to assemble and publish a year book for 48-49. Their annual pre-Fourth dance committees were also chosen with Doris Elliott, decorations chairman, Alma Albee, publicity; Fort Worth committee, cloak room, and Jean Zanella, tickets and door. The date is June 19 and since in past years capacity crowds have attended, the ladies feel certain this year it will be even bigger and better, especially with Greeott's orchestra to furnish the music. Under discussion, too, was the idea of serving coffee and doughnuts to all assisting in the actual decorating. This would boost the Camp Fire Girls sales quite a bit, as decorations night has always been a gala affair with most members of the B.P.W. and the fire department out to help. Perhaps the firemen's auxiliary will be added to the list. Regardless of who decorates, it promises to surpass previous triumphs, so ring June 19 on your calendar and COME.

President Pat Brewer reported on the presidents' tea she attended in Sebastopol on May 9. A pleasant surprise to Pat was that it was held at the home of Mrs. K. D. Reynolds, who is well known locally. While there Pat met members from as far south as San Jose.

The next meeting of the club will be a social under the supervision of education chairman, Cynthia Frey, who requests all members to attend garbed as little boys or girls as the theme will be "School Days." Bring an attractively decorated box lunch, but don't concentrate all your efforts on the box, remember to put food inside. Then raid your husband's wallet and come to bid on the boxes and thereby contribute to the "On to Fort Worth" fund.

Advertisement

From where I sit ... by Joe Marsh

Jeb Had the Folks in Stitches!

At the Friday Night Social, Jeb Crowell had the audience in stitches—doing a take-off on the blustering character who belittles everybody and everything that isn't from his own home town.

Well, we can laugh at that sort of character because from where I sit, Americans are just the opposite. We like to boast a bit perhaps, about the paint job on the new barn, or the missus' style of cooking—but we aren't intolerant of people who don't think or act exactly the same way we do.

In our town, for instance: Some folks like band concerts, others don't—some families serve beer with dinner, others, buttermilk—and as for politics, there's plenty of healthy disagreement.

But when it comes to denying folks the *right* to think or act as they choose . . . no, we're like you—we don't believe in it, whether it goes for serving beer, or speaking one's mind on public affairs.

Joe Marsh

Copyright, 1948, United States Brewers Foundation

Calpella Plywood Plant Loads First Car

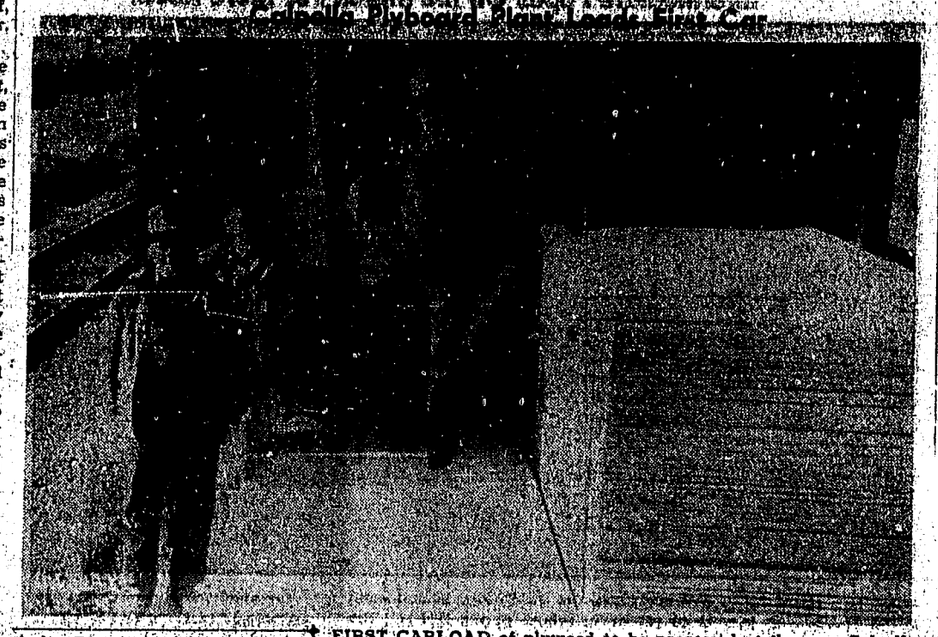

FIRST CARLOAD of plywood to be processed at the new Calpella Plywood Company plant left May 8 via N.W.P. for Santa Clara. The entire 37,315-foot consignment of plyboard was purchased by the P-M Manufacturing Company. Pictured left to right inside the car in the Journal photo above are Tom Rosemus, Dan Schamehorn and Jack Overstreet, Calpella Plywood employees. Down because recent rains held up the supply of logs, the plant resumed operations May 6. Top capacity of the plant is expected to be three cars of plywood per week.

July Exams For Naval, Military Academies

A competitive examination for the purpose of selecting candidates to fill a vacancy at the U. S. Naval Academy and one at the U. S. Military Academy in 1949 for the First Congressional District of California, will be held Monday, July 12, at locations to be announced later. This examination will be open to all young men, legal residents of the First District. Candidates securing the highest ratings in this examination will be nominated by Congressman Lea for admission to the Academies in 1949.

Young men interested in these appointments should immediately write to Congressman Clarence F. Lea, 447 House Office building, Washington 25, D.C., for further information.

COMES WEST FOR SUMMER

Mrs. Grace Woodford of Detroit arrived in Ukiah Tuesday to spend the summer in the home of her brother and sister-in-law, Mr. and Mrs. Mark Carpenter of South Main street. A daughter of the late Mr. and Mrs. Grant Carpenter, Mrs. Woodford was schooled in Ukiah and went east about 40 years ago.

New Look Here To Stay, But The Men Still Don't Like It Much, And Say So

While women are buying their spring wardrobes it seemed a good time to find out whether or not the first shocked reaction to long skirts, Gibson girl sleeves and the gay nineties outline has subsided. We're afraid it hasn't and that women are flying in the face of stern masculine disapproval when they rustle around in the new ruffles and long hemlines.

It might also be well to note that some stalwart members of the so-called weaker sex are holding out for the old look. To the question Are You Reconciled To The New Look? we received the following answers (those from the men are notable for their brevity):

A. R. Spreckelsen, city clerk: "No." **E. A. Perry**, photo shop: "Yes, but I don't like it — and you can quote me." **Mrs. Herbert Thatcher**, florist shop: "Definitely — I hope it stays in." **Paul Sutherly**, secretary, chamber of commerce: "Well — (long pause) — I'll call you back." He did, and made the following careful statement: "Anything is all right with me as long as it pleases the ladies."

Frank Harader, executive secretary, county tuberculosis association, didn't reproach us, but his answer indicated he thought we were up to small business: "I haven't had time to notice it yet." **Mrs. Joseph P. Weber**, homemaker: "I like it if it's not too extreme." **Harry W. Falk, Jr.**, attorney: "No!!!"

Mrs. Robert R. Morris, homemaker, didn't have to be reconciled: "I think it makes women look more conservative — of course it's just a matter of individual preference." **E. Lindley**, P.G.&E. representative: "I think so. Might as well be." Rev. R. G. Witt, Trinity Episcopal church: "Yes, but I don't like that white petticoat ruffle showing." **Paul Poulos**, cafe owner (and candidate for supervisor, Second district): "I'd much rather not answer that."

A. L. Romer, Romer Vista Dairy: "I think its unnecessary. Women lead an active life these days and long skirts are not convenient." **Richard Mazzoni**, auto supplies store: "It looks good on some people — it's more graceful for mature women. Most of us look, though, whether its old or new."

Mrs. A. E. Fox, Hopland: "I'm not wearing it, anyhow." **Mrs. Louise A. Barnhard**, insurance: "I've always had it — I didn't have to change."

Fred Orr, automotive business: "No, I'm not." **Harold Ivey**, with Calpella plywood company: "These long skirts look like they're going to fall off . . . might be all right when we get used to them." **Don Hulbert**, Potter Valley rancher: "I never did like it and my wife hasn't adopted it." We regret being unable to get Mrs. Hulbert's reaction to that.

Newell Rawles, attorney: "Yes, in some cases its o.k., but in the majority, no . . . I'll tell you — I'm reconciled to it because we're going to have it." **William Hildreth**, auto supplies: "Yes, looks all right to me." **Mrs. Jack Beckert**, linotype operator: "I like them moderately long." **Mrs. Ralph Wright**, homemaker: "Oh, yes. I've got three and my husband thinks the skirts are too long."

So — the women (generally) like them — the men are going to get used to them. And now we are waiting for the inevitable masculine shrieks and caustic criticism when they suddenly get short again.

MARRIAGE LICENSES ISSUED

At Ukiah, May 5, Leland Everett of Ukiah and Ethel Lawrence of Lincoln, Nebr. May 7, Gerald R. Mahan and Bonnie Lee Center of Ukiah.

Rural Fire District Meeting Friday

Residents of the valley who are interesting themselves in the formation of a rural fire district will meet Friday night at 8 o'clock at the Ukiah fire house to hear the recommendations of the committee appointed two weeks ago to investigate the different setups under which the district can be organized, of which there are three.

A large attendance is desirable as the Friday meeting will determine the type of organization and whether the formation will be undertaken now or deferred.

Shriners To Entertain Their Grand Potentate

Local Shrine club members were notified this week that Potentate Robert F. McDonald will make his official visit through the Redwood Empire and will be in Ukiah when the club celebrates ladies' night on June 17.

Plans are being made by Al Fraga and his committee to receive the official and Herman L. Engelhardt, past potentate and chairman of the out-of-town activities committee who will accompany him.

Friends Make May Day Happy For Mrs. Ryder

Mrs. Sarah F. Ryder of 133 Clara Avenue did not spend a lonely May day although she is confined to her home since an injury three years ago. Her neighbors, Virginia May Bechtol and Darlene Ellenthorp brought her bouquets of lupin and California poppies.

She also had a surprise in the visit of Miss Grace Sterrett of San Francisco. To make the day complete she had a telephone call from her daughter, Mary Frances, who is Mrs. Elizabeth R. Fry and lives in Benecia. Her daughter also sent her a box of home-made fudge for which she is famous.

Mother's Day Tea A Delightful Occasion

The social rooms in the Christian church annex were lovely with wistaria, lilies and tulips when the ladies o the church gave their Mothers' Day tea last Saturday, May 8 from 2 to 4 p.m. In the center of each folding table a bud vase was filled with flowers in a variety of colors.

The tea party included a program of music, and honors were given to the following: Mrs. Alpha Lane, oldest mother; Mrs. Orean Ramsey, youngest mother and Mrs. Marvine McNeill, mother of the largest family. Presentations were made by Patricia Bollinger.

Programs were daintly decorated with pastel flower cut-outs. A piano solo, Song Without Words, by Mendelssohn was played by Ada Romer. Lorena Ford sang You're A Wonderful Mother. Joyce Enzler gave the tribute to mothers and Elsie Banks gave the response.

Refreshments were frozen dessert, cookies and tea served by Dona Harper, Janet Lowe, Nancy Richwine and Joyce Enzler who wore pastel formals.

Committees which made the afternoon a genuine success were: Esther Withrow and Lottie Tinker, decorations; Lorena Ford and Anna Moore, refreshments. Patricia Bollinger was in charge of the program.

Walter Hicks Leaves NWP

Walter Hicks, an employe of the Northwestern Pacific since 1892 and former station agent at Ukiah and Hopland, retired on May 1 after a service of 39 years with the company and a connection with railroading that extends back to 1892.

Hicks was station agent at Healdsburg when he retired, in the town where he started to learn the business with what was then the S n Francisco Northern Pacific. He worked then under the late Pete Trainor.

His preliminary training over Hicks was transferred to Windsor as agent and then to Santa Rosa as warehouseman and relief agent for the area. He came to Ukiah in 1894 and his outstanding achievement, it seems, was to get himself fired for refusing to issue a pass. President A. W. Foster personally fired Hicks, so the story goes, and it was the president's request for a pass for a personal friend that Hicks had turned down.

Leaving Ukiah, Hicks spent a time railroading in the east, turned his hand to logging, then returned to the employ of the Northwestern Pacific in 1901 as agent at Geyserville.

After eight years he returned to Healdsburg and two years later was transferred to Petaluma. Two years after entering the Petaluma office he came to Hopland for eight years, then back to Healdsburg, to remain until his retirement.

Palace Tourney In Semi-Finals

Ernest Banker, Dr. J. B. Massengill, Bunt Cox and Jack Clarke are the semi-finalists in the Palace Hotel Tournament after emerging winners in second round play Sunday. The pairings for the semi-finals as announced today by Bob Clark, municipal golf pro, are Banker vs. Dr. Massengill and Cox vs. Clarke.

Scoring in the second round matches was as follows:

Upper Bracket: Banker vs. Walden, Banker won, 1 up 19th hole. Dr. Massengill vs. Mathews, Massengill won, 3 and 1.

Lower Bracket: Bunt Cox vs. Dr. Taylor, Cox won, 4 and 3. Jack Clarke vs. W. W. Seely, Clarke won, 5 and 4.

Match winners in the consolation round were H. D. Roberts, Pat McGuire, Ira Whitton and Craig Bosworth. Roberts and McGuire won by default when their opposition failed to show for the Sunday round.

Consolation scoring was as follows: H. D. Roberts vs. Joe Weber, Roberts by default. Pat McGuire vs. Dr. Barr, McGuire by default. Ira Whitton vs. Irv Brazier, Whitton won, 6 and 4. Craig Bosworth vs. Ed Jones, Bosworth won, 4 and 3.

Pairings in the consolation semi-finals are Roberts vs. McGuire and Whitton vs. Bosworth.

First round ladies' pairings for the Richfield tournament were listed by Clark today as follows:

Upper Bracket: Ellowese Beamer vs. Velma Gibson; Audrey Newell, bye; Helen Manning vs. Charlotte Branson; Julia Weber, bye.

Lower Bracket: Gladys Stickney vs. Mabel Albertson; Ramona Fahrney, bye; Billy Whitton, bye; Barbara Cox, bye.

All first-round matches must be played by May 16, Clark emphasized.

Duttons Visit New Mountain Property

Mr. and Mrs. E. W. Dutton of 710 West Perkins street recently bought a hunting retreat on Horse Mountain above Bartlett Springs. They spent the weekend there May 8, 9 and Mrs. Dutton saw the 160 acres with a log cabin for the first time.

They also saw snow and the roads were not too good. Accompanying them for the visit and a Sunday picnic in the midst of fine mountain scenery were Mr. and Mrs. Alling Davis and their son Madison, also of Ukiah; Mrs. Dutton's niece, Ellen Langley and her friend, Robert Alexander from Berkeley.

Surprise Birthday Party Honors Mrs. Daubeneck

A dinner party in the House of Garner last Saturday night turned out to be a surprise birthday party for Mrs. Carl Daubeneck. Her husband was host and when they arrived at the restaurant with local and out-of-town friends she found a huge chocolate birthday cake made and beautifully decorated by Mrs. Elbert Cassell. The guests sang Happy Birthday.

Following dinner the evening was spent in dancing. Those present in addition to the host and honoree were Mr. and Mrs. Bert Mankins, parents of Mrs. Daubeneck, from Santa Rosa; Mr. and Mrs. Cassell, Ukiah; Mr. and Mrs. Lawrence Mustard; and Mr. and Mrs. Leroy Rogers, Mr. and Mrs. Robert Beale from Menlo Park.

Operators' Club Is New Student Group

A new club, known as the Operators' Club, has been organized at the Ukiah Elementary school. The purpose is to instruct a group of boys to operate the audio-visual instructional equipment at the school.

These boys are receiving an intensive training course under Eugene Corbett, teacher and audio-visual coordinator, with the assistance of the county audio-visual director, Leonard Svensen. The members are David LaHa, Lester Sacchi, Don Maschetti, George Vevoda, Dennis Oxford, Donald Schieck, Eddie Burke, Kent Foster, Bobby Oden. Eddie Burke is secretary.

The members have been divided into two teams with LaHa and Sacchi their elected captains. When members of the faculty wish to use any of the equipment, they will contact one of the captains. The captain will schedule the machine for that day and appoint one of his team to set it up and operate it.

When this course is finished, the boys will be qualified to operate and care for any of the equipment at the school or county office. This will be a great aid to the faculty, P.T.A., or any group using the machines, as well as allowing club members to gain mechanical skills.

Plumbing Shop To Open On May 19

Among the new business enterprises which are being opened in Ukiah is the Modern Plumbing and Heating company at 274 East Smith street. The owners who will be ready for sales and service next week are Lee Richardson and Henry Morris.

They have set Sunday, May 16 as their opening date and invite the public to come in and see their new store where they have a complete line of plumbing fixtures, materials and heating supplies.

Church Society Honors Two Members' Birthdays

Two birthdays were honored when the Loyal Womens' Society of the Christian church met in the church parlors on May 4, with Mrs. L. McCarthy, president in the chair.

Two handsomely decorated birthday cakes were on the tables, one for Mrs. Anna Porterfield who celebrated her 84th birthday and the other for Mrs. L. H. Foster. Decorations included a lovely centerpiece of rosebuds. Mothers day was honored by verses and a box of clothing was prepared to be sent to China.

PROCLAMATION

The U. S. Postal Department has set aside the week of May 15-21, 1948, as a period of observance of the 30th anniversary of the United States Air Mail Service, and the growth and development of air transport and the aviation industry has and will continue to be fostered and sponsored by the Post Office Department through its Air Mail Service, and

I believe that the citizens of Ukiah are vitally interested in the continued development and growth of aviation as it benefits the people, the nation, the postal service, and our relations with the peoples and nations of the world.

Now, therefore, I, Forrest Hughes, mayor of the City of Ukiah, do herey designate the week of May 15-21 as a period to observe the 30th anniversary of the United States Air Mail Service, and do call upon our people to take cognizance of this week by taking part in events and activities commemorating this historic event, and by patronizing the air mail service.

Done at the City of Ukiah this 12th day of May, 1948.

FORREST HUGHES, Mayor.

Miss Smith Weds Wesley Allen Blair

Announcements are going out this week from Mr. and Mrs. E. C. Smith of Potter Valley to tell of the marriage May 8 at high noon in Reno of their daughter, Frances Sara to Wesley Allen Blair.

The young couple will make their home in the Los Angeles area where the groom is stationed with the United States marines. He is the son of Mr. and Mrs. Albert G. Blair of Chehalis, Washington.

The bride's father has been associated with the Ukiah theater as assistant manager since his discharge from army service when he was stationed at Fort McDowell in San Francisco, and they have established a home in Potter valley.

FRANCIS BABY BORN

Mr. and Mrs. Lawrence Francis of Ukiah are parents of a baby girl born in Santa Rosa General Hospital on May 8. Dr. Elmer T. Noall was attending physician.

IT PAYS TO TRADE IN UKIAH

Ukiah Drops Packer Game

Merchants Outhit Oakland Visitors, But Fail To Score

Although they outhit the Holly Packers, the Ukiah Merchants were forced to yield 3 to 0 when they failed to push runs through at the strategic time in Sunday's season-opening tussle at the local park.

Fans out to view the Merchants in their initial effort were rewarded by seeing airtight ball for the first five frames. The Packers came through with their first counter in the sixth and took advantage of a Ukiah error to count two more in the ninth.

Schmidt for the Packers showed big league form on the mound, keeping the Ukiah hits well scattered and outwitting several of Manager Brown's big guns. Openshaw and L. Valentini, normally quite potent with the stick, each sustained goose eggs for four tries at the plate. All of the Merchants' hits died on the bags because cleanup batsmen were unable to get aboard.

Bob Valentini and Don Meyers shared the hitting honors for Ukiah with two apiece. Bill Openshaw went the entire route on the mound, limiting the Oakland visitors to only 6 scattered hits in a masterful performance.

Sunday scoring results were as follows:

Holly Packers — 3

	AB	H	R
Wong,	3	2	1
Raffanti	4	1	1
J. Gallagher	4	0	0
Heath	3	1	1
Timerletti	4	0	0
Rogers	4	1	0
Roberson	3	0	0
Lazario	3	0	0
Schmidt	3	1	0
Total	31	6	3

Ukiah — 0

	AB	H	R
L. Valentini	4	0	0
B. Valentini	4	2	0
F. Kirkland	3	2	0
J. Myers	3	1	0
H. Bartolomei	4	1	0
D. Myers	4	2	0
G. Vaughan	2	0	0
Lockhart	4	1	0
Openshaw	4	0	0
Loan	1	0	0
Total	33	9	0

APPOINTED RENO JUSTICE

Laurance E. Layman, formerly of Ukiah, has been appointed a justice of the peace in Reno, Nevada, to fill an unexpired term. Layman, who is the son of Edward Layman of Ukiah, telephoned the news to his sister, Mrs. Richard Mazzoni on Monday. He has been employed in the Reno postoffice. He will be potentate of Kerak Shrine Temple in Reno in

Sluggers Win Vet Contest

Ado Severi and Norm Baird helped themselves to a 4 to 2 win over the Santa Rosa Veterans of Foreign Wars team as the Talmage Sluggers registered their sixth win of the season Sunday. The two pitchers allowed only four hits.

Talmage had a big inning when Santa Rosa's Biagi had trouble controlling his pitched offerings and Mosna, Guidi, Brazil and Bartolomei walked, scoring Mosna. Spencer reached first safely on an error by the Santa Rosa second baseman and Guidi and Brazil counted 2 more runs.

Batteries: Santa Rosa — Biagi and Riffle; Talmage—Severi, Mosna and Brazil.

Scoring in Sunday's game was as follows:

Santa Rosa V.F.W. — 2

	AB	H	R
Acquistapace, lf	4	0	0
Caporicci, cf	4	1	1
Taures, 2b	4	0	0
Young, ss	4	0	0
Schreiner, 3b	4	2	0
Biagi, p	4	0	0
Riffle, c	2	1	1
Dennison, 1b	2	0	0
Keller, rf	3	0	0
Total	31	4	2

Talmage — 4

	AB	H	R
Laviletta, ss, 1b	5	2	0
Harding, lf	3	1	1
Mosna, 3b	4	0	1
Ottosen, rf	4	1	0
Guidi, cf	3	1	1
Brazil, c	3	1	1
Wada, ss	1	1	0
Bartolomei, 1b	2	0	0
Spencer, 2b	4	0	0
Baird, p	1	1	0
Severi, p	2	0	0
Total	32	8	4

BLACKFACE REVUE REPEATS

There was standing room only at the grammar school auditorium Wednesday night as some 700 people went to see the Black Face Revue. The same cast of local men who presented the revue to the Saturday Afternoon Club gave their time and talents again to present the same show for a P.-T.A. benefit.

SIGNAL OILERS COMING

The Signal Oilers from Chabot will arrive here Sunday to do battle with the Ukiah Merchants, Manager Brown said today. Scheduled to call at 2:30 p.m., the game will mark the second Sunday appearance of the Merchants this season. The Ukiah club dropped a tight one 3 to 0 to the Holly Packers of Oakland at the local park last week.

If You Have a Trailer In Your Back Yard It's Unlawful

Trailers cannot be parked in back yards, under state law, and Ukiah was advised Wednesday night by Stanley White, state housing inspector, to enforce the law before the problem becomes a city headache.

White was brought to Ukiah by Dr. J. H. Hansen, city health officer, who advised the city council he is having some difficulty in enforcing sanitary and health regulations in at least two cases where families are living without sanitary facilities or sewage connections.

While the city has the power to institute suit to condemn such dwellings, the council has no desire to work a hardship on families of low income, particularly pensioners, it was said, and nothing will be done until Dr. Hansen, White, Councilman Russell Richardson and Police Chief John Viarengo have visited the occupants and advised them to abate the nuisances.

The problem of pensioners, White said, is a tragic one throughout the state where inadequate housing is condemned and they can find no place to live that is within their means.

Mrs. Higgins Reports On State Convention

State convention of California Federation of Women's Clubs in Santa Cruz last week, under the leadership of Mrs. J. C. Bradbury, was a wonderful gathering, according to Mrs. Walter H. Higgins, who represented Mrs. G. T. Barcklow, Mendocino county federation president, of Willits, who was unable to attend.

Flowers in the convention auditorium and at the banquet were glorious, she said, and outstanding music was a part of the program which presented some challenging speakers. She was particularly impressed with the hospitality shown the delegates by Santa Cruz federation members who left nothing undone to make their visit memorable.

Tomorrow Is Here — the scheduled talk by Rev. John Willis Shearer, 6-foot, 8-inch minister of the Presbyterian church in North Holywood, was a fine and challenging address and Richard Atkinson, world news commentator and United Nations news expert gave the opinion in his talk that U.N. need not be ineffectual if Russia can be managed. President Gordon Sproul of the University of California gave a fine talk.

The delegates defeated a controversial proposal to limit contests to vice president who would automatically step into the presidency. They approved the provision that after 1951 no chairmen will be able to hold office for more than four years consecutively. The redistricting question was settled by the decision that 50 clubs, or a membership of 5000 members can petition the executive board to form a new district.

Six Injured In Three Car Crash On Sunday

Six persons were injured Sunday night in a collision a mile and a half north of the Cummings store when cars driven by Craig Dapkins of Anaheim, Herman Natisoff of Roseburg, Oregon, and Harland Kirkpatrick of Trinidad, collided.

The injured were Craig Dapkins, Ray Nylander, Peter Pacque, Herman Natisoff, Sylvia Natisoff and Harland Kirkpatrick. All were taken to the Howard hospital at Willits by ambulance and the highway patrol. Officer Everett Ingram investigated the crash.

CRAWFORD IS ROTARY GUEST

Attorney Howard Crawford of Lakeport was the Rotary Club speaker Tuesday noon, discussing the value of proper assistance in making out of income tax reports. Edward Dutton was program chairman. Visitors included A. E. Chantler of Lakeport, Robert Ellingsen of Klamath Falls, Ted Tucker and L. Brisbin of Garberville.

ACCIDENT CLAIMS SETTLED

Two compromise settlements of $625 each, filed by William and Estelle Bell of Rancho Ednita, Longvale, and the Rancho Ednita were approved April 28 by the state industrial accident commission. Bell, 33, and Mrs. Bell, 29, were employed as cook and chambermaid last September when they suffered multiple injuries in an accident while riding to work in their employer's station wagon.

Intermediate Pupils On the March For More Room

NIFTY IN THEIR natty, new uniforms, the Ukiah high school band led the Wednesday parade of grammar school pupils through the business district of Ukiah, boosting the school bond election of May 13 for funds for additional grammar school buildings. Nearly 1000 intermediate pupils marched behind the band.

U.A.A. News Briefs

By Georgia Matthews

UAA Swimming Coming Up

Returning champs to senior squads are Barbara "Chicken" Blair, Kathryne "Ma" Parker, Rubye Salisbury, Evie Ringstrom.

To junior squads, Charleen Shepard, Shirley Richwine, Bev Ward, Janet Rust and Bev Caya.

The girls expect to go a lot further this year, as 50 candidates are out for swimming. Last year we had a much smaller group, but took third place in a 400 meter relay, beating Sun Valley and Athens Athletic B swim teams at Healdsburg.

Not much is known as yet about the boys team. Returning vets are Lloyd Books, "Weepin' Willie" Scagliotti and Hank de Lotty. By the way, keep your eye on Hank. He's a very promising boy.

—UAA—

Friday night's dance at the clubhouse was a terrific success, with more than 200 kids attending. Majority of records were loaned by Paul McCarty, and most of them have never been heard before in Ukiah.

The success of the party goes to the U.A.A. kids themselves, but credit also goes to the dance committee, Don Millard, chairman, Bill Ornbaun, Ted Simmons, Elaine Wilcox, Kathleen Garner, Luddy Standley, Sharon Shepard and Georgeia Mathews.

A cake raffle was held, and the kids responded wonderfully Quite a few tickets were sold. Cakes were furnished by Bernardine Clark, Darrel Salisbury and Georgia Matthews.

—UAA—

Pick-Ups

Don't be the least bit surprised if Ukiah is represented in a 6-city girls softball league, with the girls of the U.A.A. doing the representing.

The girls softball teams have been asked to participate in a league comprised of twelve cities in Mendocino, Lake and Sonoma counties.

The U.A.A. will give a food sale Saturday morning to raise money for the girls baseball uniforms.

Pomo Club Loses Cloverdale Game

The Pomo Athletic Club bowed to the Cloverdale American Legion team in the southern city May 2 to the tune of a 5 to 4 count after the contest entered the first half of the seventh at 4-all.

Cloverdale's winning run came in the last of the seventh, followed by two more innings of airtight baseball with neither side being able to make further changes in the score.

Batteries: Pomo A.C.—G. Lockhart and F. Lockhart; Cloverdale —Cook, Meyers and Martelli.

Family Makes Quick Trip From Oklahoma

Mrs. Cole Harkins who entered the hospital April 30 for medical treatment by Dr. Glenn Miller, is enjoying the visit of her family from Nowata, Oklahoma. The Harkins live 23 miles west of Ukiah on Orr Springs road.

Her parents, Mr. and Mrs. Emry L. Manley and her sisters, Misses Mary Jo, Lila June and Sue Nell Manley and an uncle, George Vincent, arrived Wednesday evening, May 5. They left Nowata at 12:45 a.m. Monday night and taking turns driving their truck, reached here in about 35 hours.

IMPROPER PASSING CRASH

Improper passing caused a collision eight miles south of Hopland on Friday evening between cars driven by Joseph Poggi of Sebastopol and Ethel Alexander of Ukiah in which Alfred Alexander was injured and brought to the Ukiah General Hospital by a passing motorist. Patrolman Reg Stinehoff made the investigation.

Winners Told In Essays Contests

Winners in the recent Americanism essay contest conducted by the Ukiah American Legion Auxiliary were announced last week.

In Group 1, subject, The American Flag and What It Means to Me, Carol Behmeke of Redwood Valley won first; Geraldine Morse of Calpella, second; In Group 2, subject, Our Great American Heritage—Liberty, Florence Buell of Calpella won first and Dixie de Metro of Calpella, second. In Group 3, using the same subject, Eloise Wada of Ukiah won first and Donald Zeek of Ukiah, second.

The judges were Mrs. W. D. L. Held, Mrs. Tom Cleland and Mrs. John E. Nelson. Mrs. Howard Salls of the Legion auxiliary, is chairman and district chairman of the essay contests.

In the district contests which followed, Eloise Wada of Ukiah won second. Names of other winners in the district contest are not available, but firsts in the three groups went to Visalia, Crescent City and Fortuna, respectively, and seconds to Fort Bragg, Fort Bragg and Ukiah.

Judges in the district contest were Mrs. Al Fraga, Mrs. Edward Dutton, Mary Ellen and Martha Mannon. Judge of the finals was Attorney Irving Brazier.

This is the second instance in which Dixie De Metro has brought honor to the Calpella school, having won first in a recent poppy contest. In the Americanism contest she was competing against some high school pupils.

Jersey Bull Added To Romer's Herd

A. L. Romer has purchased a purebred registered Jersey bull for his Romer Vista Dairy herd, a yearling animal from the Guy H. Miller ranch east of Modesto, as his junior herd sire.

The Miller Jerseys are known throughout the dairy world as one of the outstanding sources of supply for dairy stock. Mr. Miller has been breeding fine Jerseys for the past 60 years, during which time the reputation of his strains has built an enviable reputation.

The Romer Vista Dairy herd now has 90 head of cattle, including cows and calves.

Birthday Dinner Given For Mrs. Paul C. Ingle

Paul Ingle of Redwood Valley was host on Saturday night at a dinner in the House of Garner which surprised and honored his wife on the occasion of her birthday.

When they arrived at the restaurant she found a festive table with covers laid for Mr. and Mrs. Ernest Patterson, Mr. and Mrs. Roy Williams, Mr. and Mrs. Frank Reed, Charles W. Ingle, themselves and her mother, Mrs. Helen L. Scholl. All the guests were Redwood Valley friends.

When dinner was over the party motored to Bachelor Valley where they enjoyed square dancing in the Grange hall.

Nassies Spend Weekend Visiting In Martinez

Mr. and Mrs. Donald O. Nassie of 154 East Gobbi street spent the weekend in Martinez where they visited their parents. They were accompanied by their three children, Judy, Donnie and Marc.

On their return they brought Mrs. Joseph Rea and her children, Patricia, Susan and Joey, to join their father, Dr. Rea, who has moved his practice back to Ukiah after living in Martinez.

Others there were Mesdames Mark Eglin, W. D. L. Held, Werner Holzhauser, L. H. Foster, Zella Dennen, Louise a Bernhard,

WITH the SCOUTS

Scouts of Ukiah, Calpella, Hopland and Boonville will be held May 22, 23, at the Hopland camp east of Hopland. Aprpoximately 100 scouts from the four communities will participate this year.

At special candlelight ceremonies last Monday evening at the Boonville Odd Fellows Lodge, seven Boy Scouts and 10 leaders were invested as Troop 51, the newest troop in the district. Harold Hess is scoutmaster, and Dr. Powell assistant.

Mr. and Mrs. John E. Nelson, Mr. and Mrs. Sam Doyle and George David of Ukiah were present at the ceremonies, which were attended by 35 parents and scouts. Following the ceremonies, ice cream and cake were served by the mothers.

Ben Foster, chairman of Boy Scout Troop 45 committee, announced this week that Donald Nassie has been selected to succeed Orville Coleman as Scoutmaster of the troop.

Helping Mr. Nassie as assistant scoutmasters will be William Martinez and Frank Allen, both former scoutmasters of the same troop.

Mr. Nassie is a former scout, and for the past year has been active with Troop 45 committee and also on the district scouters committee.

The troop is making plans for the Camporee May 22, 23, and for a parents' night to give the new scoutmaster an opportunity to meet the parents, and to register the scouts for Camp Noyo.

Legion Auxiliary Will Hold Eureka Meeting

Auxiliary members of the American Legion in District No. 1 will hold a junior convention in Eureka Saturday and Sunday, May 15, 16 to which a group will go from Ukiah. Saturday night is expected to be festive with a business meeting to convene on Sunday.

Mrs. Jane Isnard, district president, will be in charge of ceremonies which will dedicate the new auxiliary colors at the next meeting of the auxiliary on May 19. Plans were made at a meeting last week where members voted a donation for cemetery clean-up.

Those attending worked on their hospital sewing quota under the leadership of Mrs. Minnie Sweeney, chairman. Visitors greeted were Mrs. Ella King of King City and Mrs. Alice Daughertyy of Ukiah.

Friday Dinner Prelude To Evening Of Bridge

The group of Masonic wives who gather for bridge on Friday lodge nights, had a no-host dinner in the home of Mrs. F. P. Stipp, 1139 West Perkins street May 7 with Mrs. Richard Mazzoni assisting the hostess.

Two tables of bridge were arranged after dinner at which Mrs. George Hovey won the galloping goose; Mrs. Stipp and Mrs. Mazzoni were the other winners. Others playing were Mesdames George Portlock, Ted Barker, Kenneth Farnsworth, Arthur Bradley and Donald Hoover.

DISCHARGED FROM HOSPPIT

Mark Howard was discharged from the General hospital last weekend where he had been confined for some weeks recovering from injuries received in an automobile accident on the Low Gap road when his car went over the grade and rolled over several times. He suffered a number of major injuries and was under the care of Dr. H. O. Cleland.

PIERCY CHILD RECOVERING

The 7-year-old son of Mr. and Mrs. Charles Schumacher of Piercy is reported recovering and out of danger in a Eureka hospital where he was taken for treatment after being struck by a car on Friday morning of last week.

★ Potter Valley News

POTTER VALLEY, May 12.— Mr. and Mrs. Owens have moved from the Dell Prager apartments back to their old home in Kentucky.

Among Potter people attending the horse show in Boonville Sunday were Mr. and Mrs. Charles Tomlin and Marsha, Mr. and Mrs. Marvin Holman and son, Mr. and Mrs. Rodney Farnsworth and Lee Christofferson.

Mrs. Reed Farnsworth and her two children, Glenn and Claire, spent Mother's Day in Point Arena with Mrs. Farnsworth's mother.

Mrs. J. J. Thornton accompanied Mr. and Mrs. Chaplin Williams on a business and pleasure trip to Sacramento Mondayy.

Mrs. Christine Whitcomb of Willits, Mr. and Mrs. Russell Whitcomb and daughter of Ukiah, and Miss Evelyn Whitcomb of San Francisco were Mother's Day guests of Mr. and Mrs. Percy Whitcomb.

Mr. and Mrs. James Nichols and Mr. and Mrs. Don Farnsworth attended the ball game in Ukiah Sunday.

A large group of candidates were given the first and second degrees in the Grange Saturday night. Following the meeting refreshments of sandwiches and coffee were served. At the next meeting the ladies drill team will put on the third and fourth degrees.

Friday Richard Hughes was 10 years old so his mother, Mrs. Allen Hughes, arranged a party for him with all the boys in his room as guests. Richie received many nice gifts, and the guests also went home with presents. Refreshments included a birthday cake, and outdoor and indo r games were played. The guests included were Dick Hair, George and Ralph Meyer, Tony Peregrina, Paul Wirt, Ronnie Dean Hunter, Alvin Kirtlink, Scottie Nelson, Bob McFall, Marvin, Lee and Dal Gibson, Bob Norris, and Clifford Thomson.

Mr. and Mrs. Ray Stainbrook received word that their son and wife are now the parents of a baby girl, Sandra Betty, born April 26 in Buffalo, New York. Mr. and Mrs. Leslie Stainbrook formerly lived in Potter and were popular in the young married group.

Bob Hughes, son of Mr. and Mrs. Lloyd Hughes has been sent from Modesto where he is employed in a dehydrating plant, to a meeting in Washington, D.C., where he represents the California plant.

The 4-H Girls Sewing Unit entertained at a Mother's Day tea Saturday afternoon at the home of one of their leaders, Mrs. Foster Guntly. Demonstrations of how to fold scarves to make turbans were given and modeled by the girls and a short program of Mother's Day readings was presented. Some mothers and members were unable to attend. Cookies, homemade ice cream and tea, made by the girls were served to Mesdames Guntly, George Bilstein, Erwin Wipf, Wilburn Brown, Elmer Adams, Jack Upton, P. B. Westerman and Miss Tilda Guntly. The girls present were Janet Bilstein, Jane Bevans, Donna and Karen Brown, Florence Upton, Lona Wipf and Sarah Guntly.

Mr. and Mrs. Wilburn Brown, Mrs. Elmer Adams, Mrs. Brown's mother, and Donna, Karen, Sandy and Lewis Brown went to San Francisco Saturday evening. Mr. Brown and the two oldest girls returned Sunday evening, but the others remained in San Francisco to visit for a week with relatives.

Mr. and Mrs. Otto Irmer with their children, David, Connie and Carol, visited relatives in Lake county over the weekend.

Mr. and Mrs. Gene Hunter of Paradise visited with Mr. and Mrs. Grover Hunter over the weekend. Sunday they drove to Willits to spend Mother's Day with the gentlemens' mother, Mrs. Keenan.

Harold Marshall made a business trip to Richmond Sunday and returned.

Kenny Marshall, who has been out of school for a fortnight, is now able to join his classmates in the third grade.

Mr. and Mrs. Emil Vidas and Children spent Mother's Day with relatives in Calistoga.

The Dessert Bridge Club met last Thursday night at the home of Mr. and Mrs. Earl Pickle. Awards were received by Mrs. Orville Frost and Jack Newman, and Mrs. Howard Brooks and Earl Pickle.

A fine list of festival prizes is now on display in the show window of the Potter Valley store. Mrs. Dell Prager, Mrs. Elmer Hulbert and Mrs. Harold Marshall have done a fine job soliciting prizes for the events.

Mrs. Tony Peregrina and son, Dennis, returned last week from Redwood City where they were guests of relatives.

A number of the Bowling Club members attended the dinner meeting held in Ukiah Monday night.

Mr. and Mrs. Marion Ketchel and family were visiting in Sonoma county Sunday.

Ardene Anderson celebrated her birthdayy last Wednesday evening with a party at the library. Games were played and delicious refreshments served to Nola Whitaker, Marsha Tomlin, Frances Gibson, Frances Hurlburt, Rosalie Smith, Dixie Peregrina, Patsy Wilson, Donna and Karen Brown and Dickie Anderson. Mrs. Anderson was assisted in serving and entertaining by Mesdames Norman, Spotswood and Christofferson.

Saturday evening at the home of Joann Norman, a group of high school friends met to honor Dorene Bonham on her 17th birthday. Games, dancing and refreshments were enjoyed by the guests.

Strong Arm Exponents Taken At Branscomb

Richard Williams, 22, and Winston Cassey, 20, were taken into custody by Deputy Sheriff White Friday at Branscomb and brought to the county jail for Sacramento authorities where they were wanted for strong arm robbery and contributing to the delinquency of minors.

With Cassey was Louise Chandler, 17, and Jeannette Gillispie, 15, was with Williams. The youths came into the Branscomb country the week before and brought the girls with them. They were delivered to the Sacramento sheriff Saturday morning.

Visiting in the Francis E. Oden home at 514 Mill street this week is Willis Oden, Mr. Oden's brother, who arrived from San Francisco May 9 to stay until Sunday.

New Kern plant adds 101,000 horsepower to P.G. and E. lines

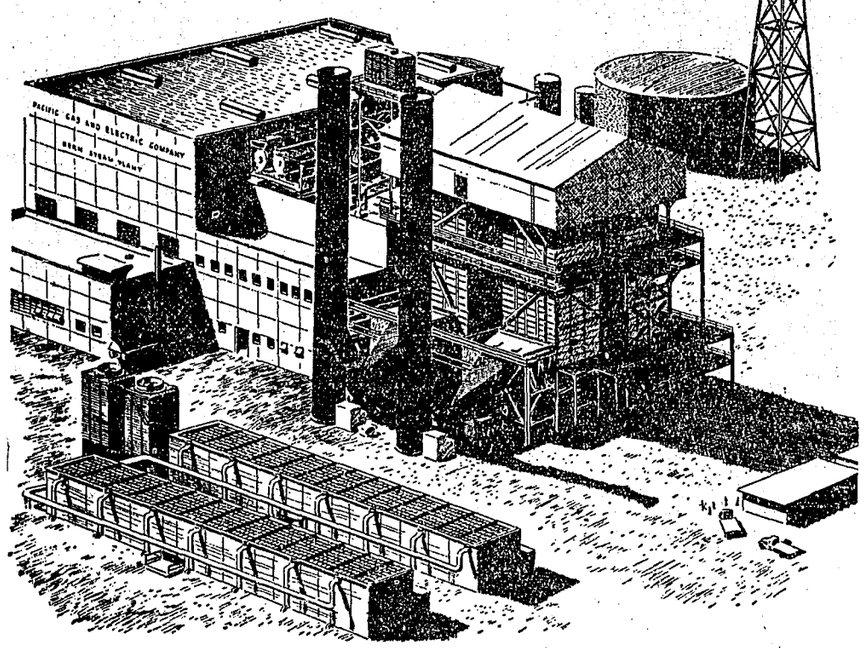

Last week, the first giant generator of P. G. and E's new Kern Steam Plant near Bakersfield, began turning out 101,000 electrical horsepower for Northern and Central California. Another and still larger generator will be completed later. This is the 70th major power plant in P. G. and E's system... already one of the nation's largest . . . and the first major unit in a $400,000,000 postwar program to add nearly two million horsepower in generating capacity. Other plants are on the way, some nearing completion. Construction is going full speed ahead all along the line.

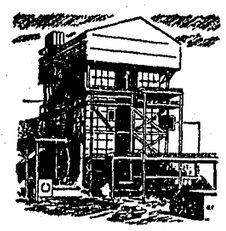

Four towering boilers, a full eight stories high, produce superheated steam that makes generators whirl. 40 freight cars of material went into each boiler. They burn either gas or oil to make steam at 935°F. — four times as hot as that from your teakettle. It's sent to the turbines under tremendous pressure.

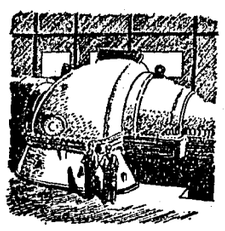

A mighty package of power... this generator is the heart of Kern. It was ordered originally in 1941, re-ordered after V-J Day and received only this year. Beneath its hood, the precision-made generating unit turns at 1800 revolutions per minute, pouring out new electrical energy for homes, farms and factories.

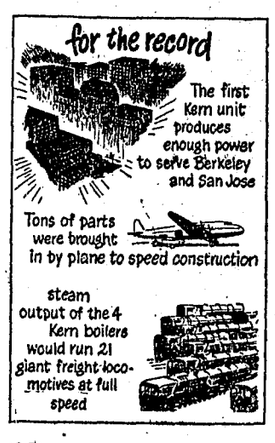

Work never stops on our power-building program

P·G·and E·
PACIFIC GAS AND ELECTRIC COMPANY

42XW-548